

# CBA A-33 Recorded Mode 200 MD (Field Print)

IDF

Format: VISION Service RM Log

Vertical Scale: 1:200

Graphics File Created: 25-Jun-2009 02:51

## PIP SUMMARY

Density Samples †

Neutron Samples †

‡ ARC Gamma Ray Samples

‡ ARC Resistivity Samples

<p><b>Rate of Penetration, Averaged over Last 5ft (ROP5_RM)</b> (M/HR)      0</p>	<p><b>ARC Phase-Shift Resistivity 40-in. at 2 MHz (P40H)</b> (OHMM)      2000</p>	
<p><b>ARC Gamma Ray (GR_ARC)</b> (GAPI)      200</p>	<p><b>ARC Phase-Shift Resistivity 34-in. at 2 MHz (P34H)</b> (OHMM)      2000</p>	<p><b>Thermal Neutron Porosity (TNPH)</b> (V/V)      -0.15</p>
<p><b>Vertical Hole Diameter (VERD)</b> (IN)      16</p>	<p><b>ARC Phase-Shift Resistivity 28-in. at 2 MHz (P28H)</b> (OHMM)      2000</p>	<p><b>Bulk Density, Bottom (ROBB)</b> (G/C3)      2.85</p>
<p><b>Horizontal Hole Diameter (HORD)</b> (IN)      16</p>	<p><b>ARC Phase-Shift Resistivity 22-in. at 2 MHz (P22H)</b> (OHMM)      2000</p>	<p><b>Photoelectric Factor, Bottom (PEB)</b> (----)      10</p>
<p><b>Density Time After Bit (TAB_DEN)</b> (HR)      10</p>	<p><b>ADN Rotational Speed (RPM_ADN)</b> (RPM)      0      250</p>	<p><b>ARC Phase-Shift Resistivity 16-in. at 2 MHz (P16H)</b> (OHMM)      2000</p>
		<p><b>Bulk Density Correction, Bottom (DRHB)</b> (G/C3)      -0.75      0.25</p>

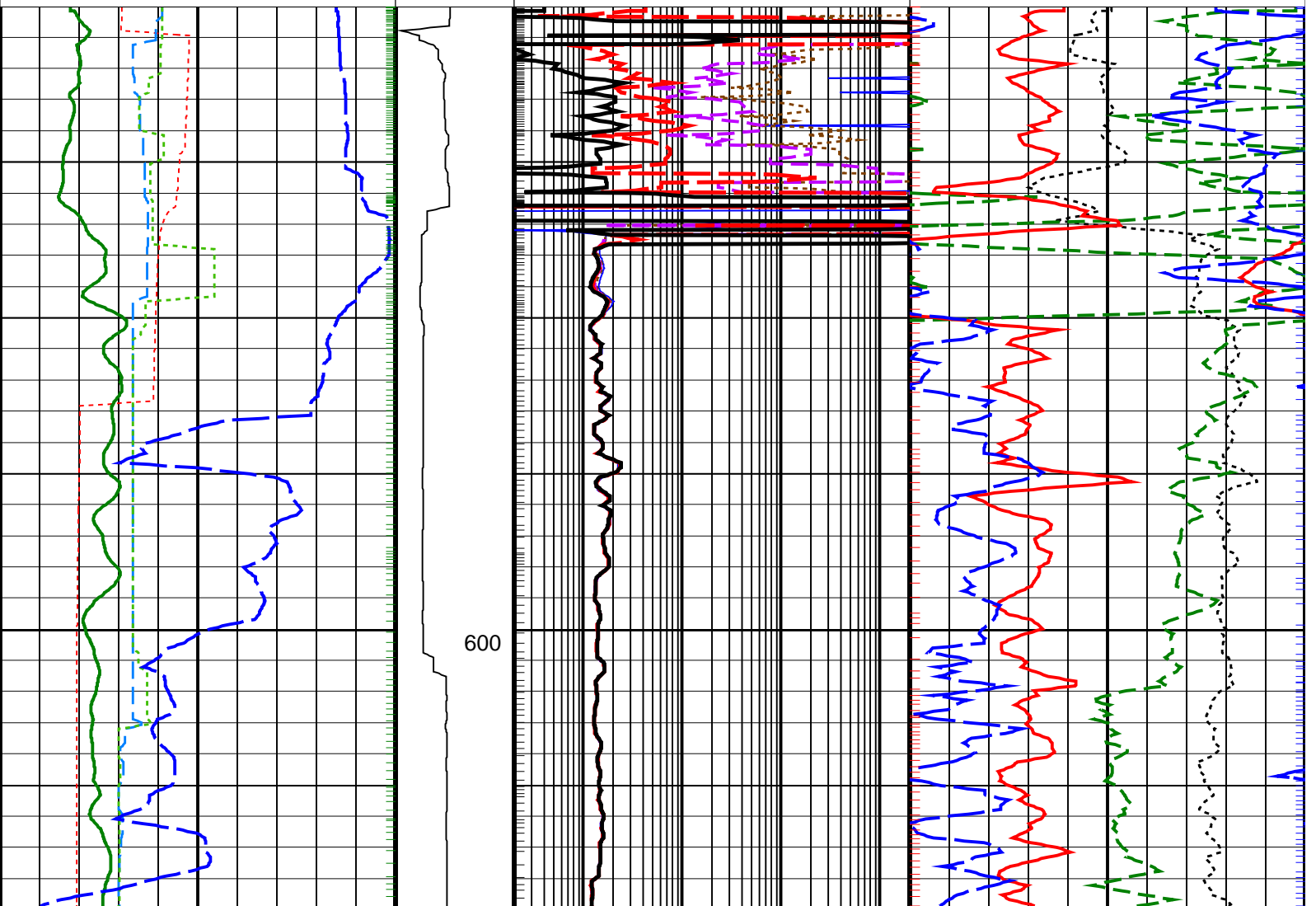

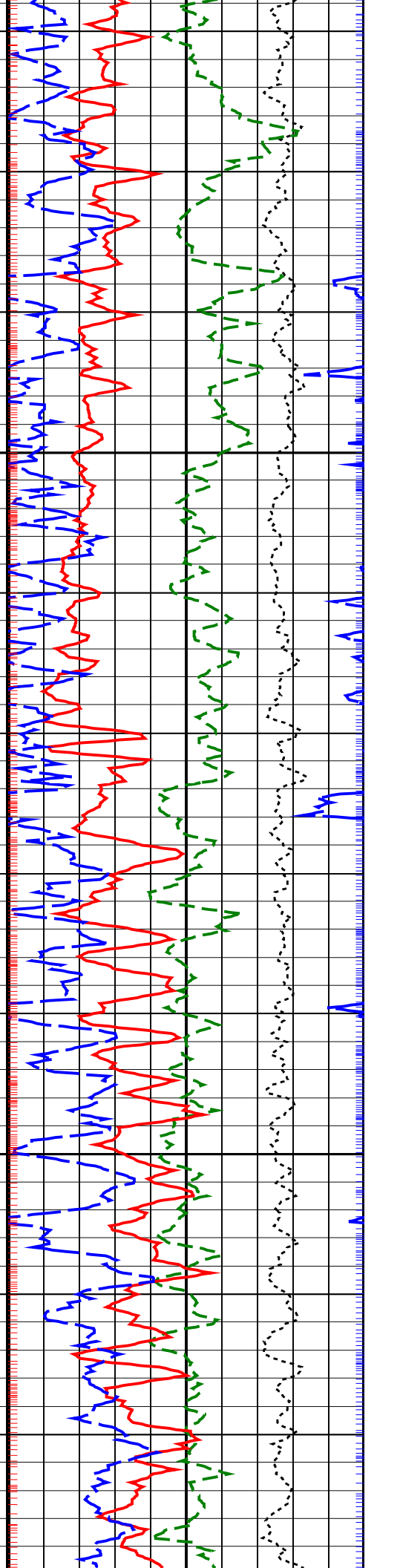
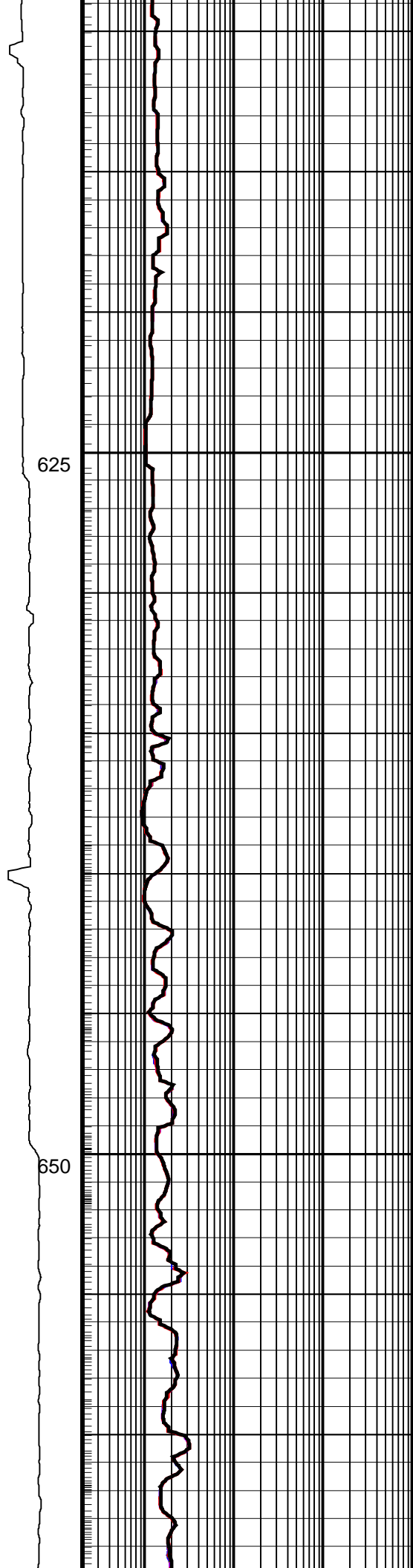
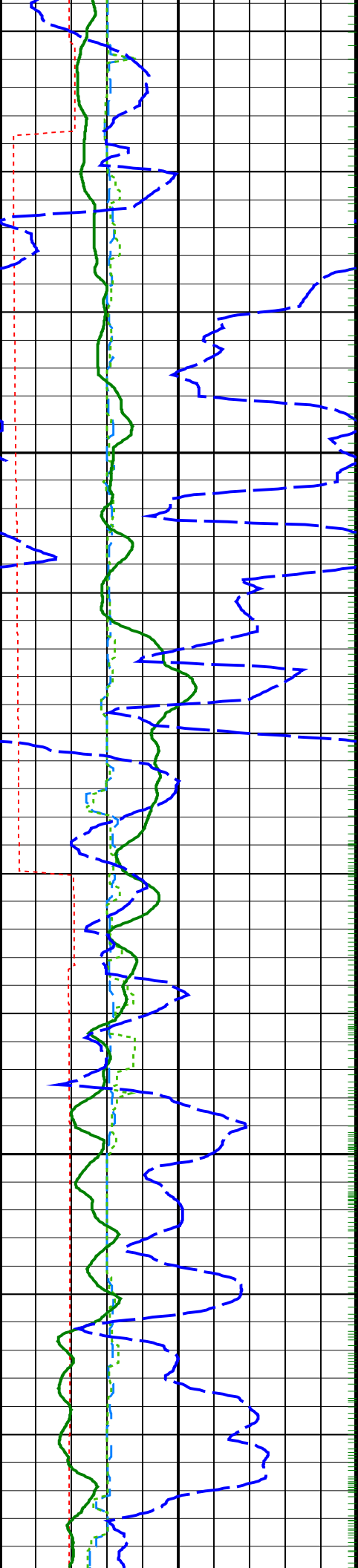

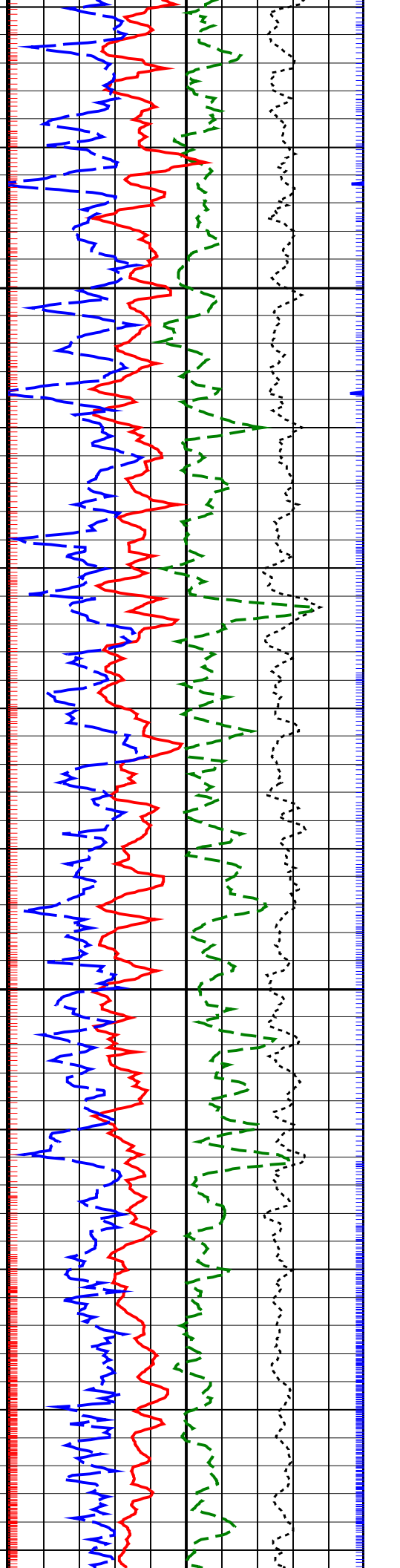
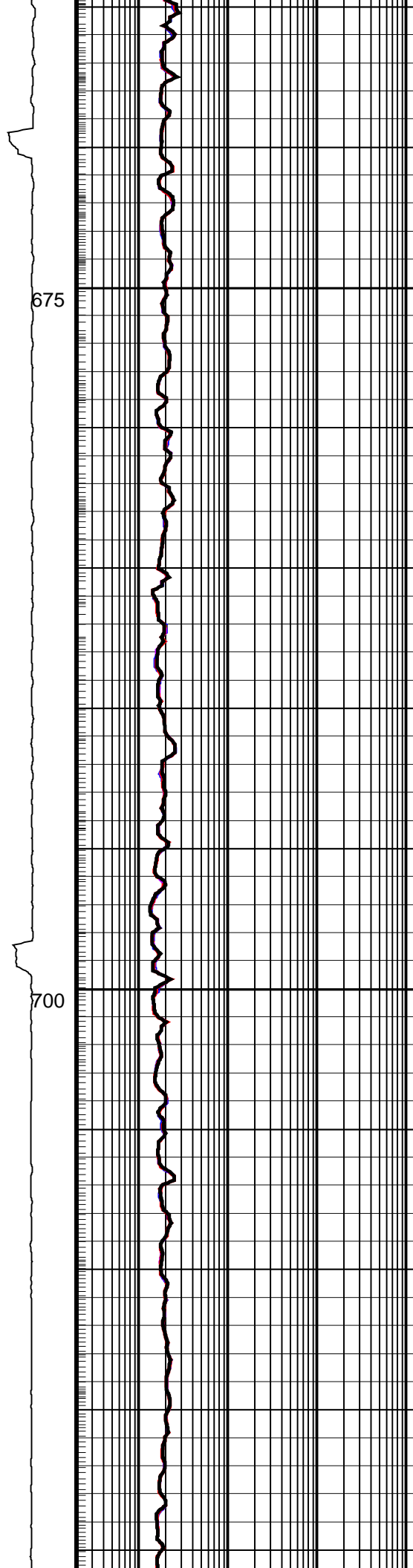
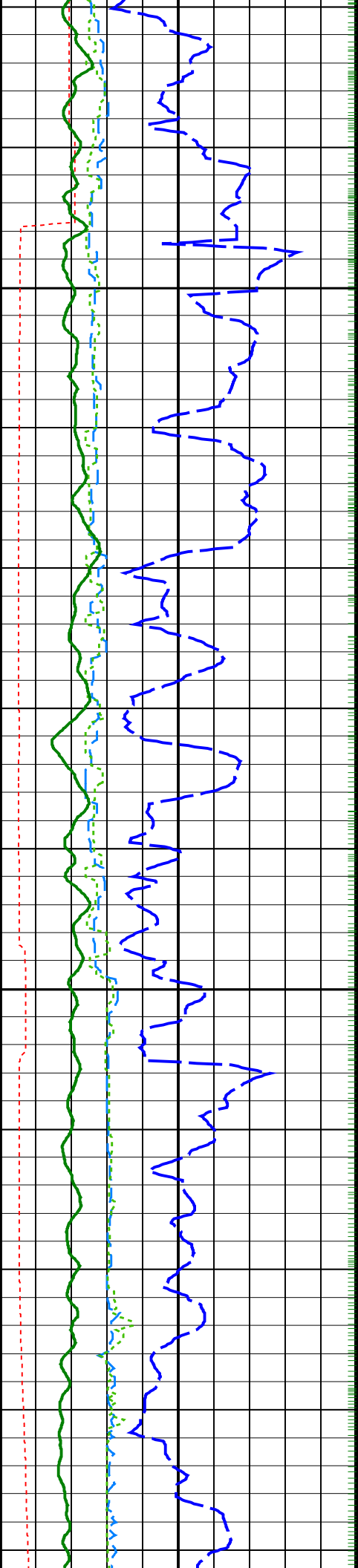

675

700

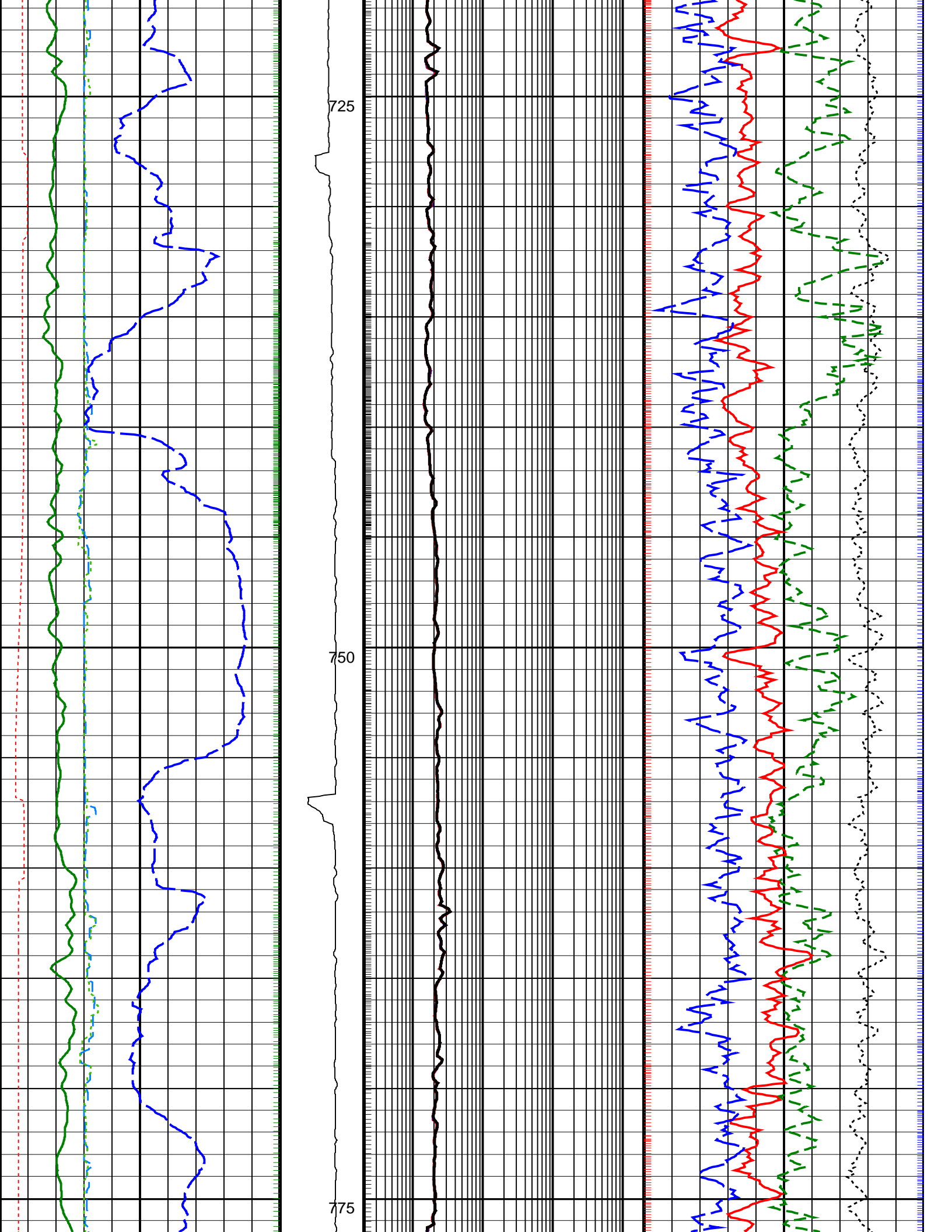

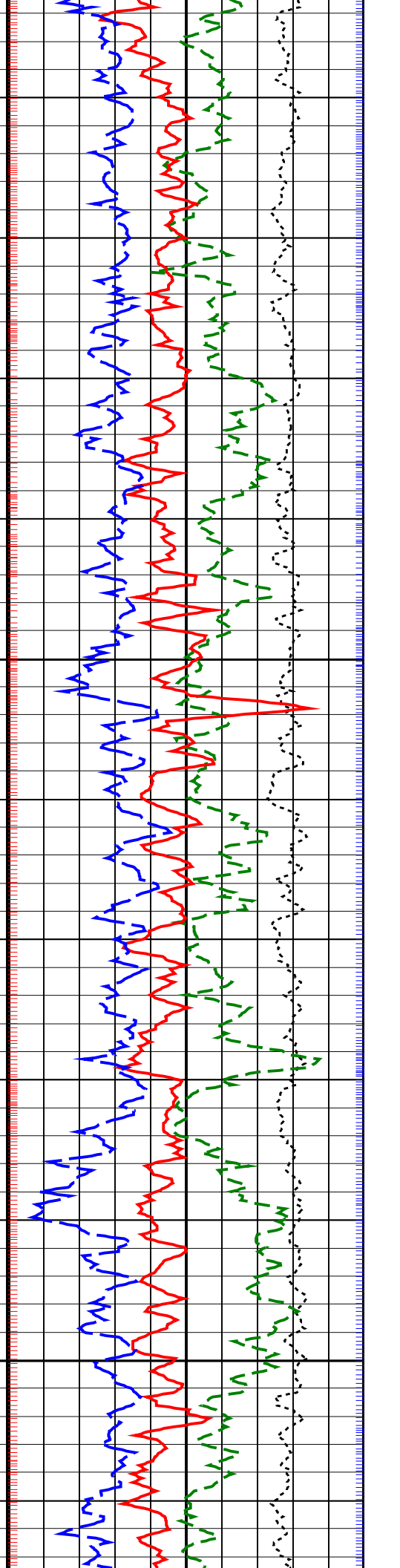
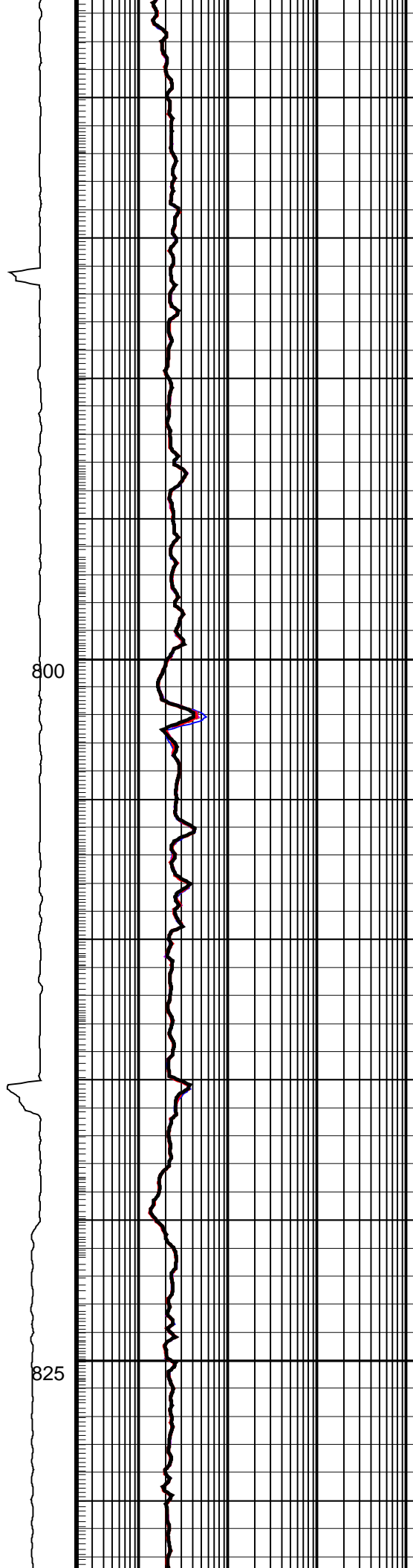
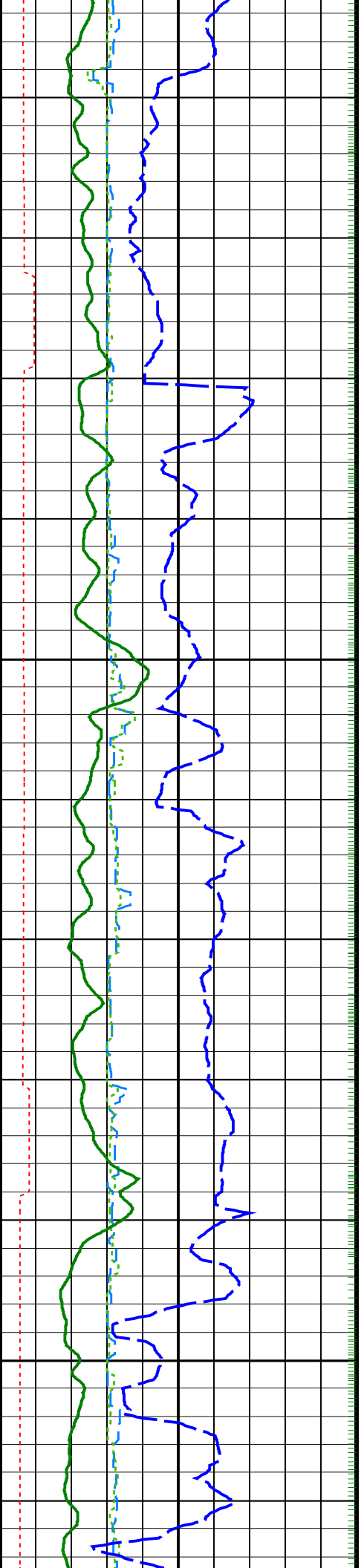

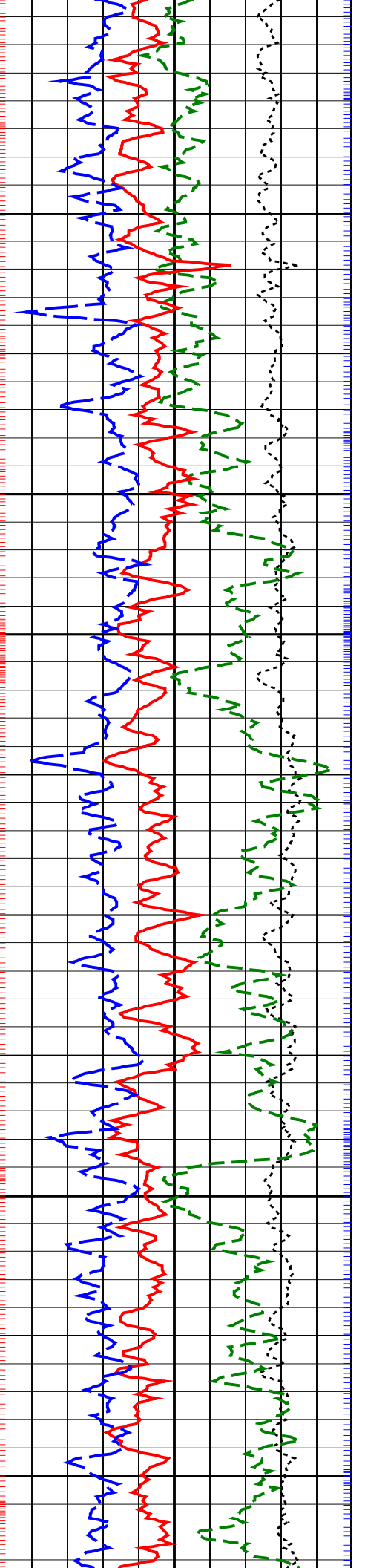
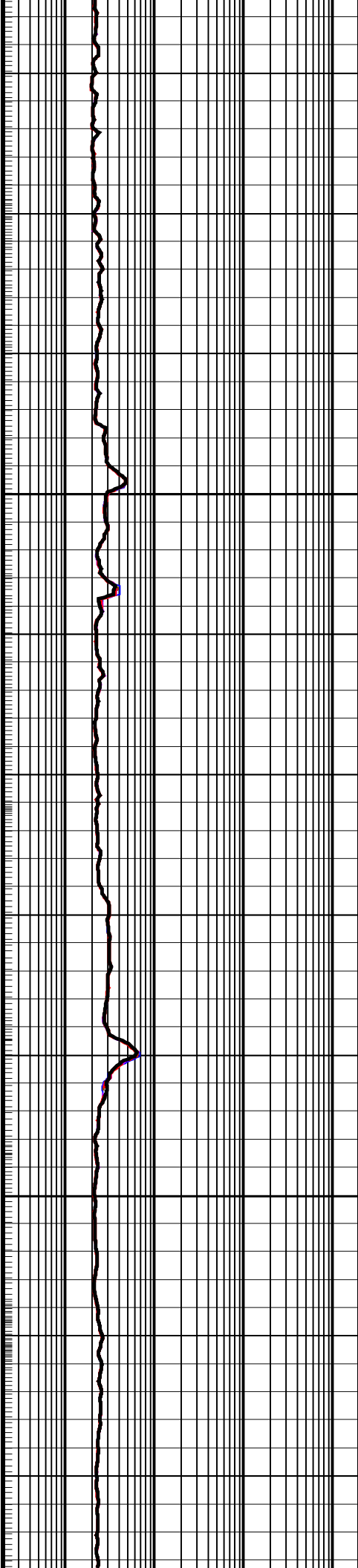
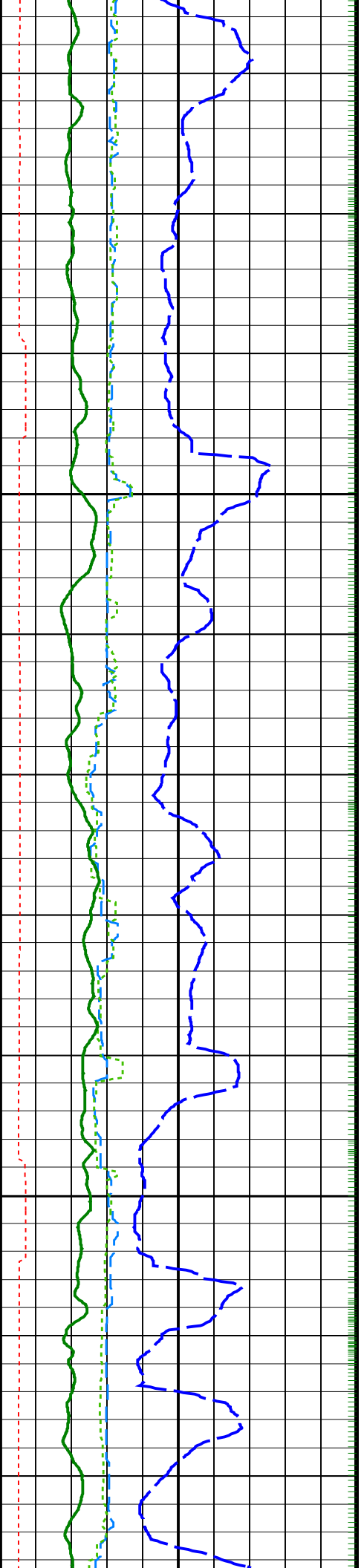

850

875

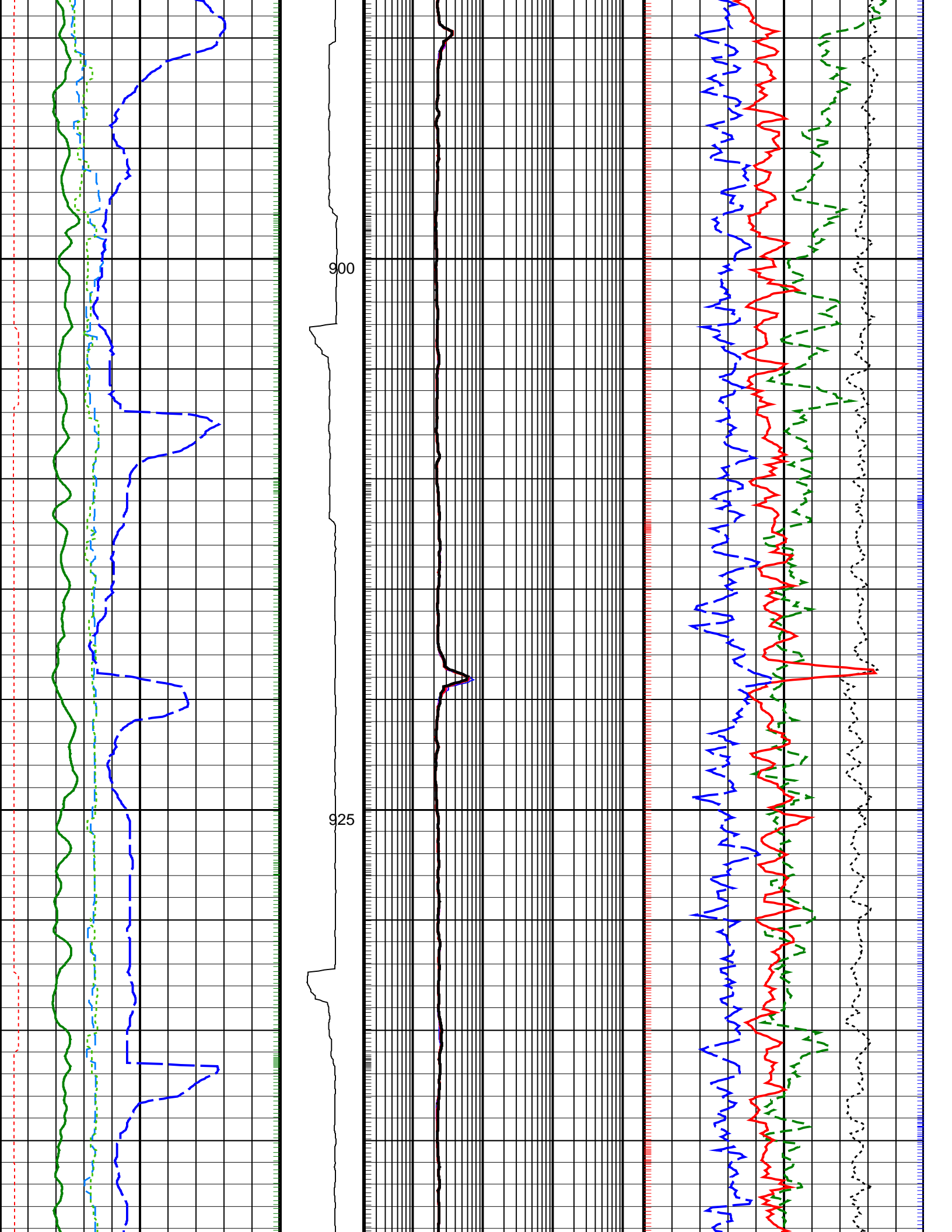

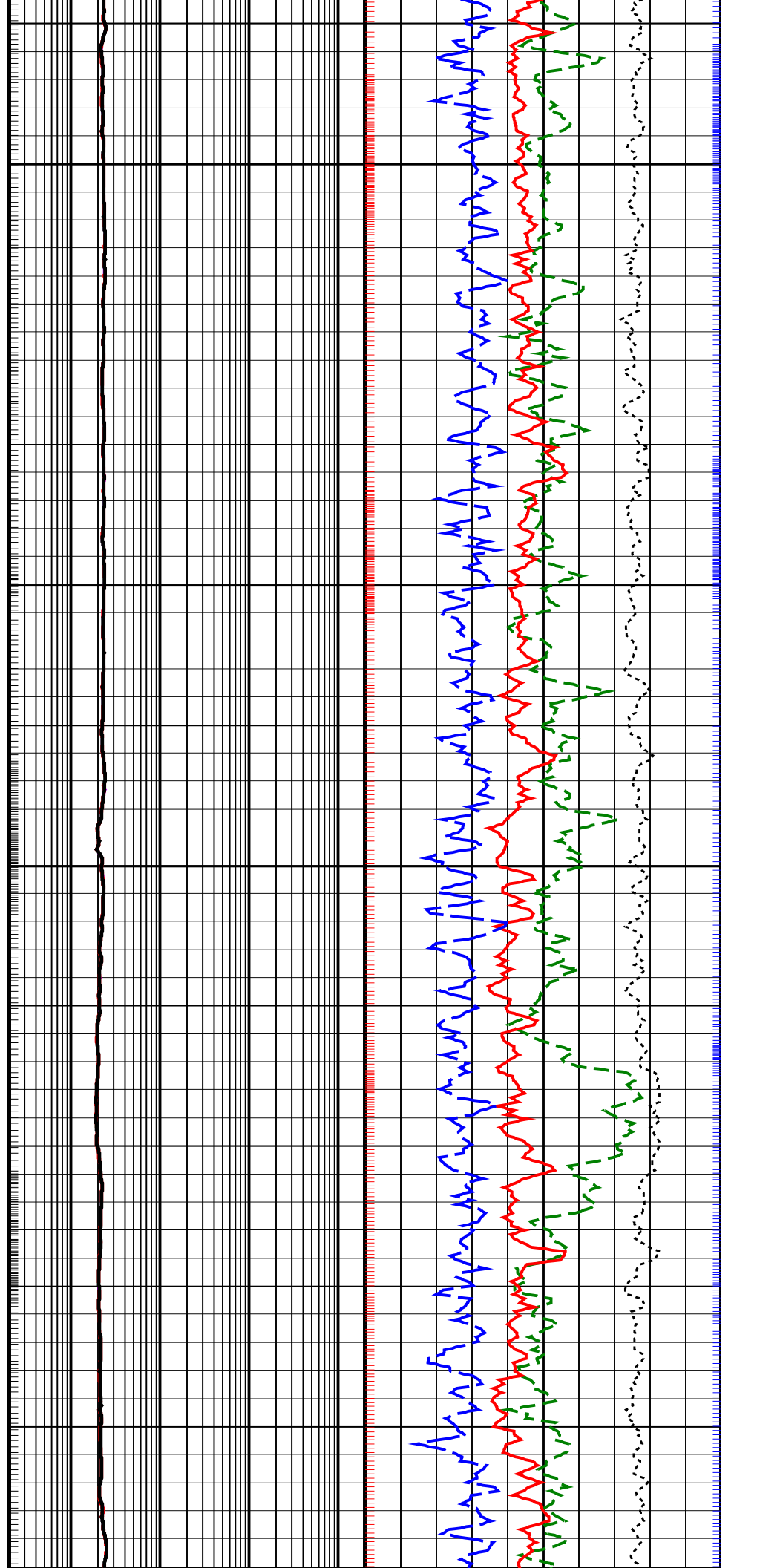
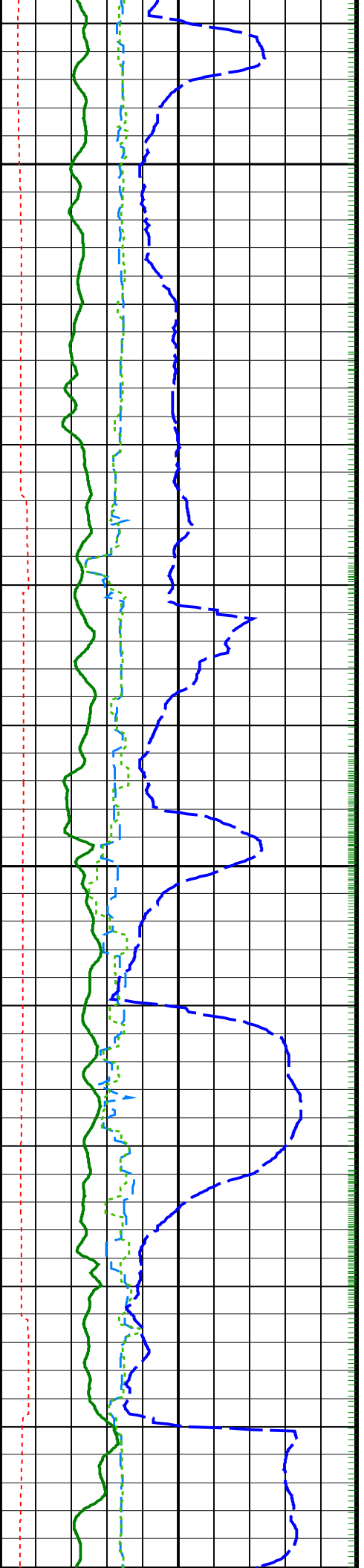

950

975



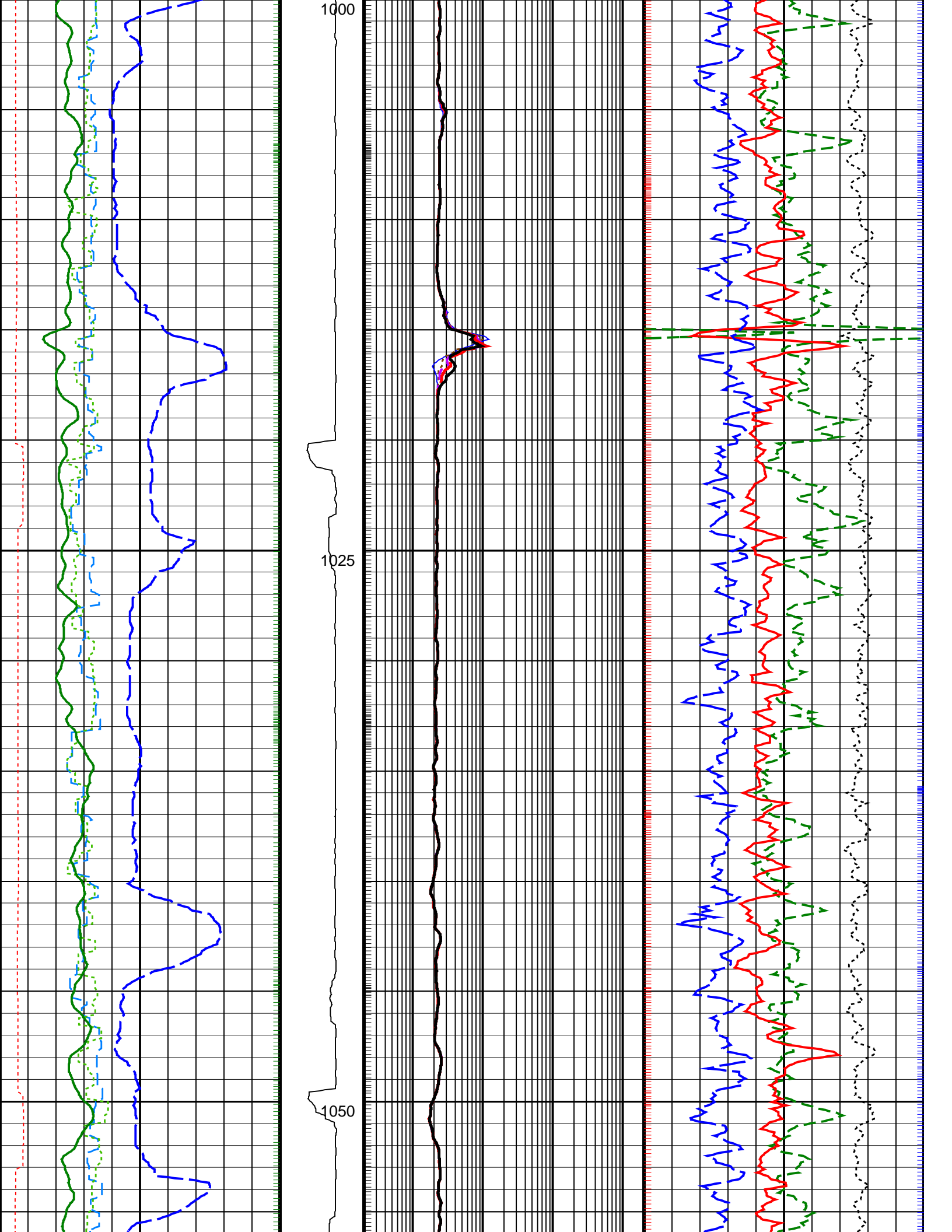

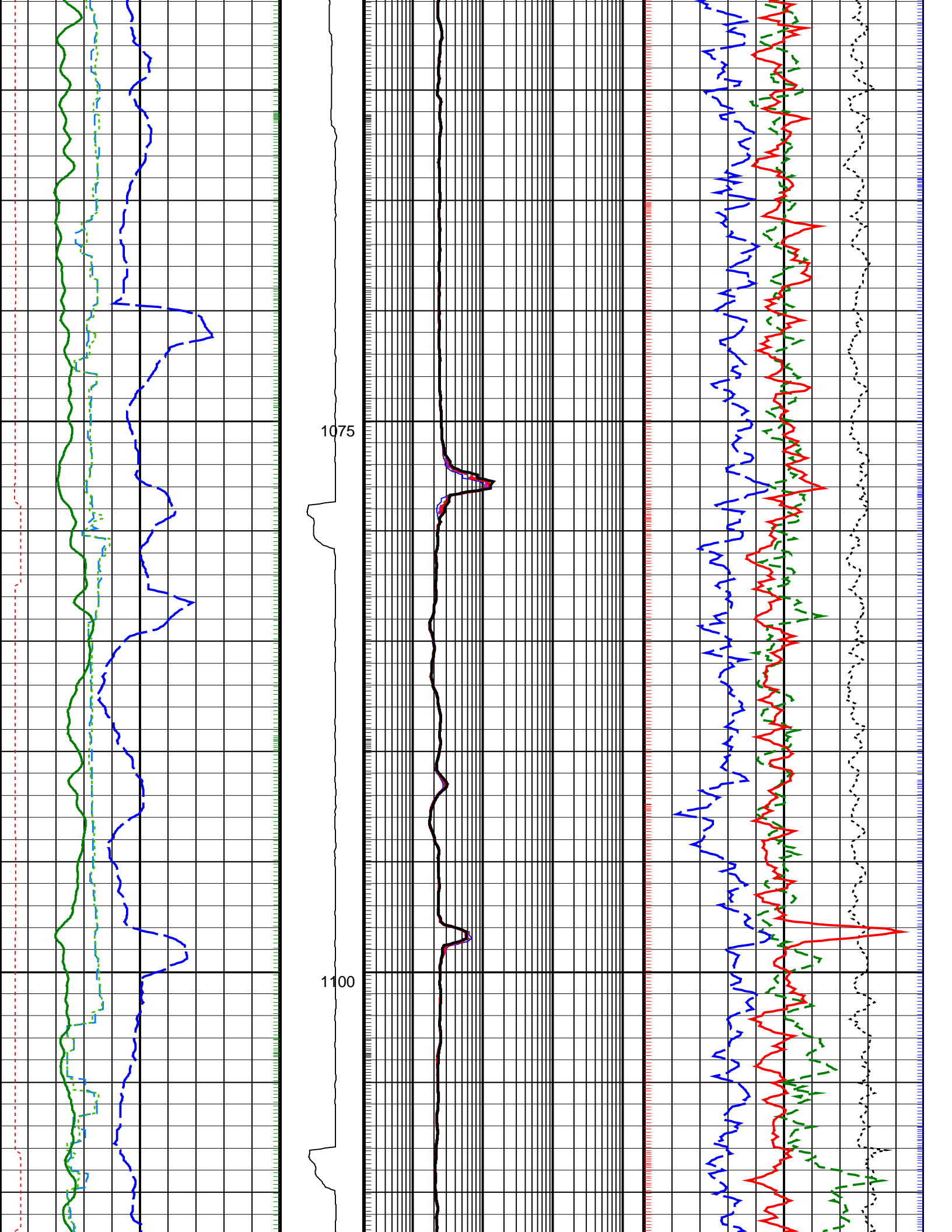

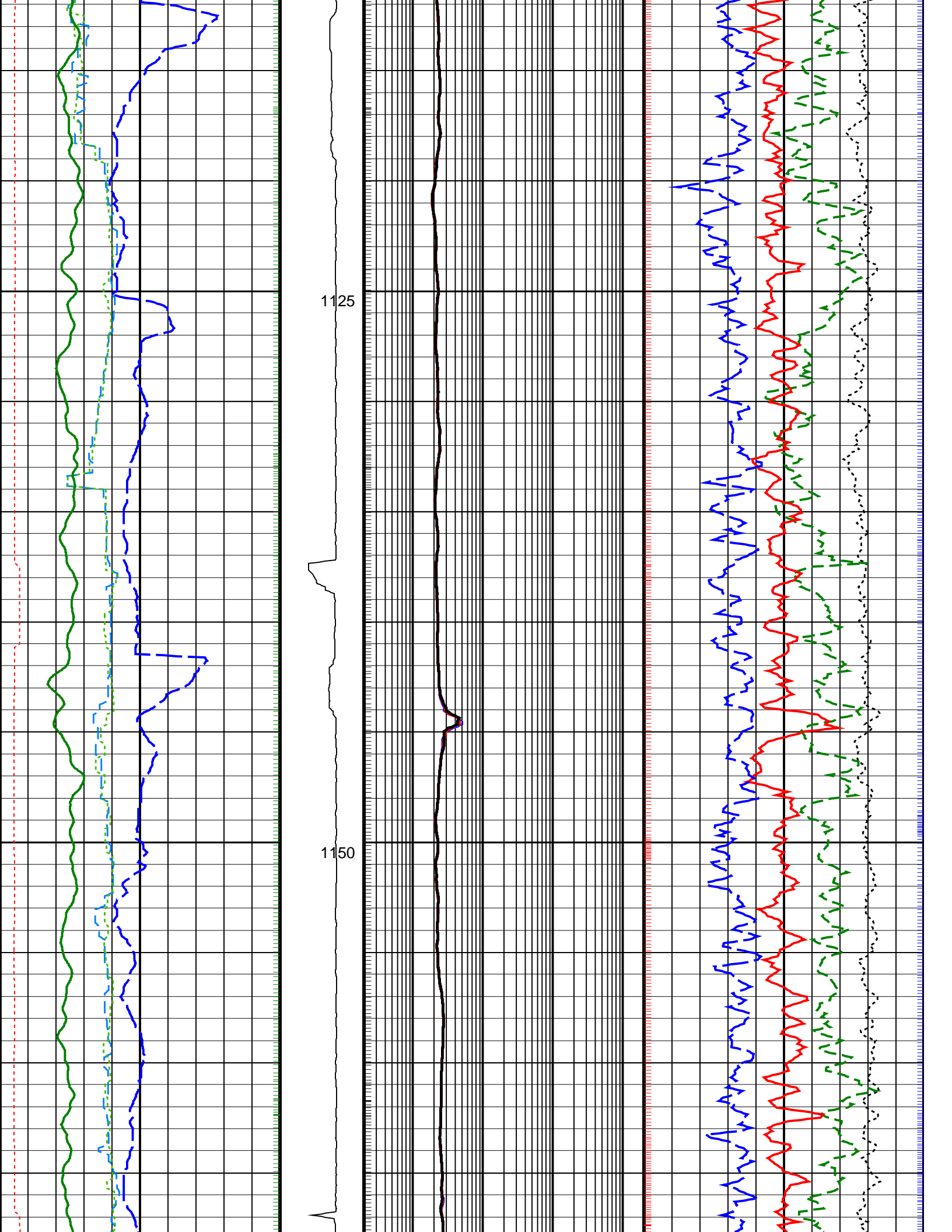

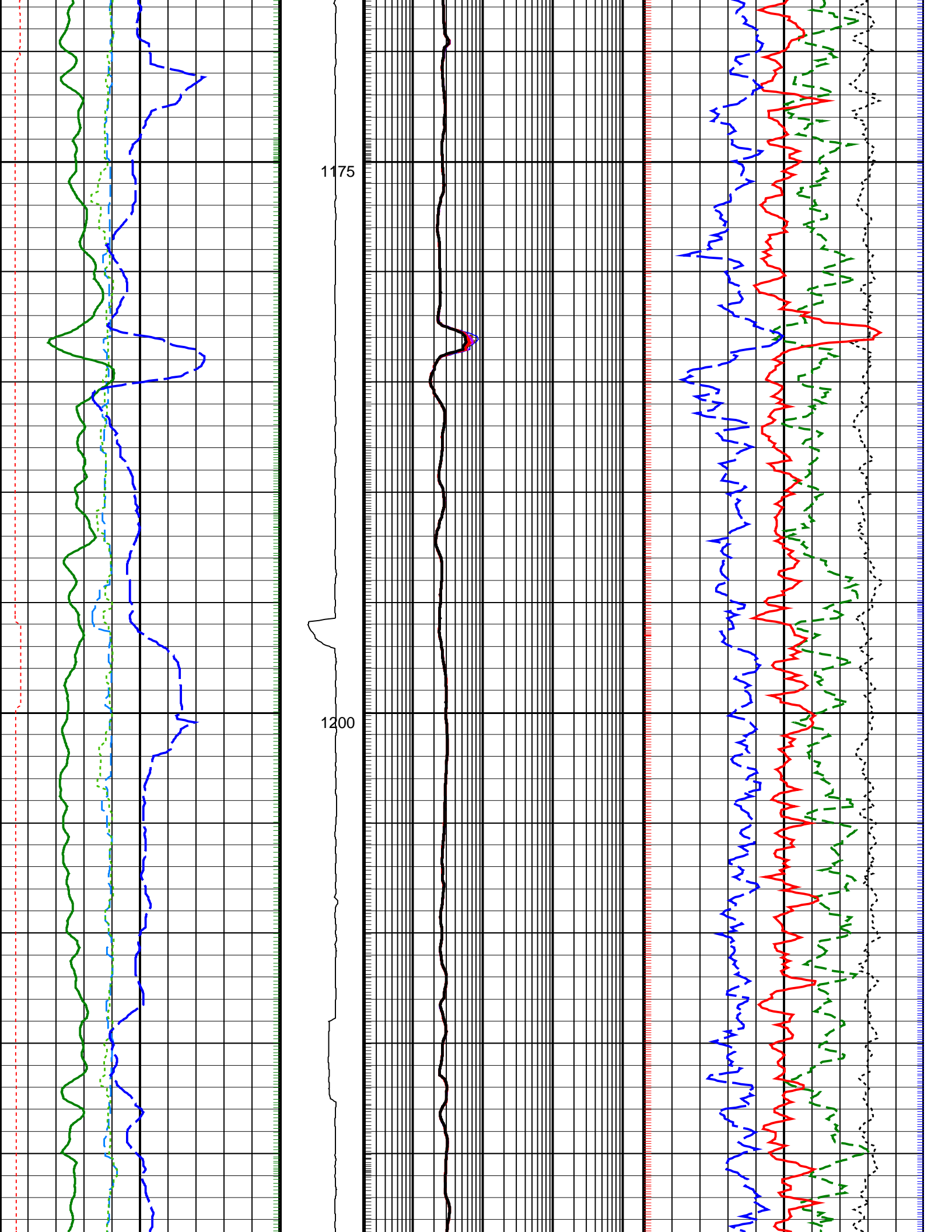

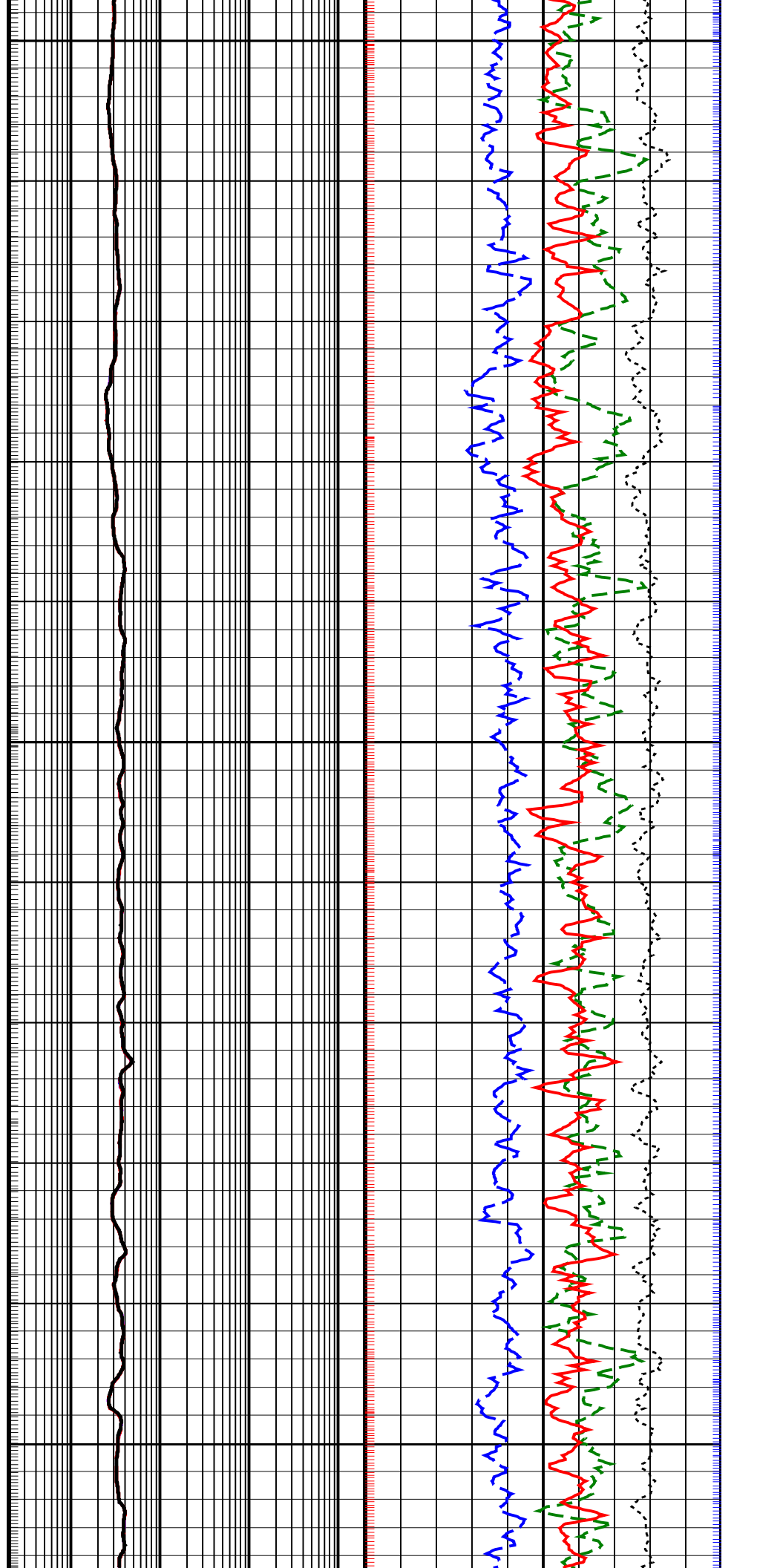
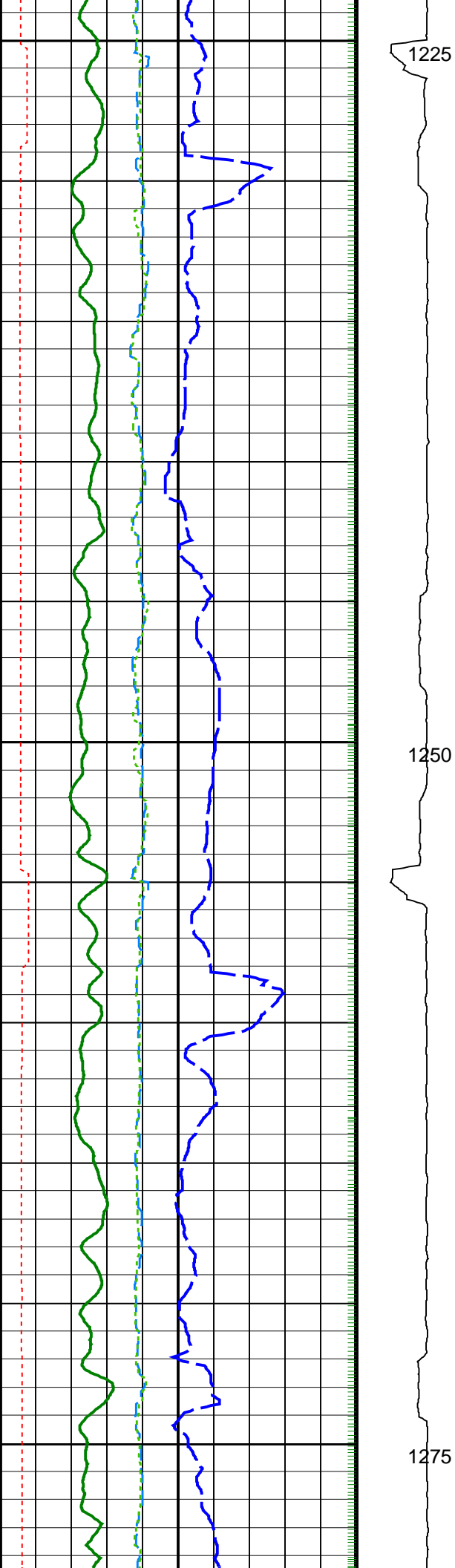

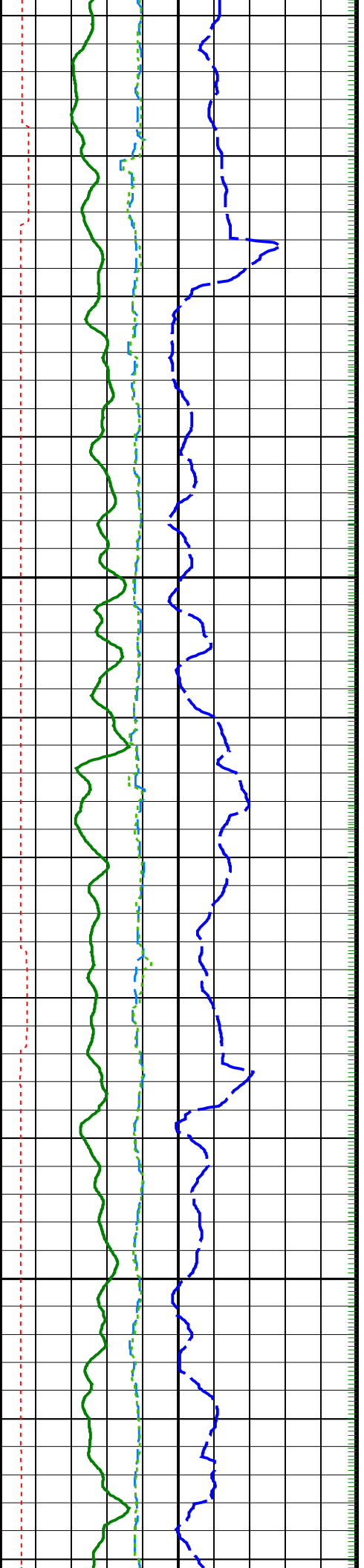

1300

1325

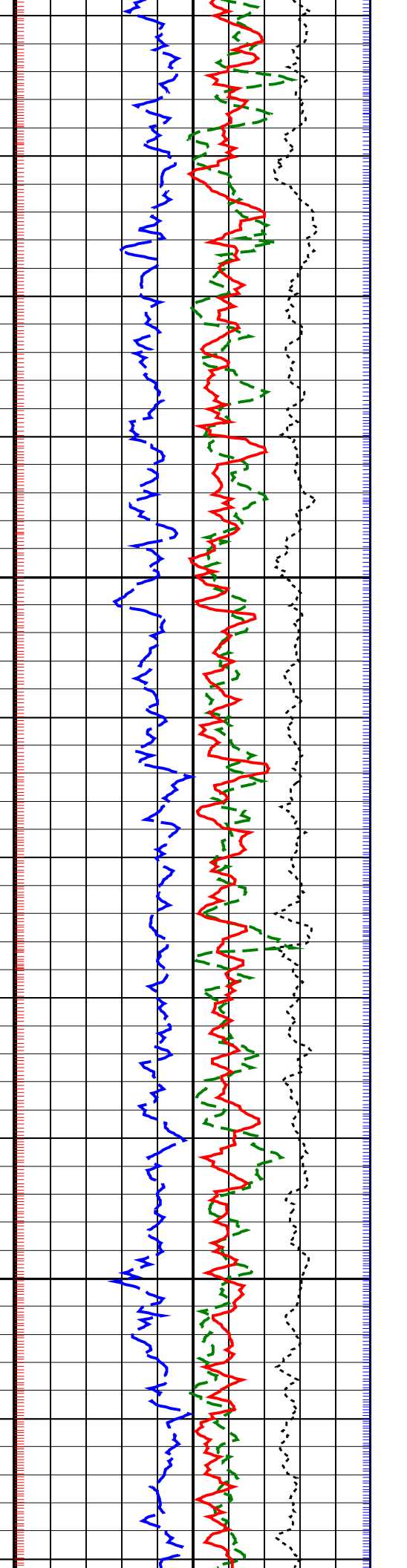
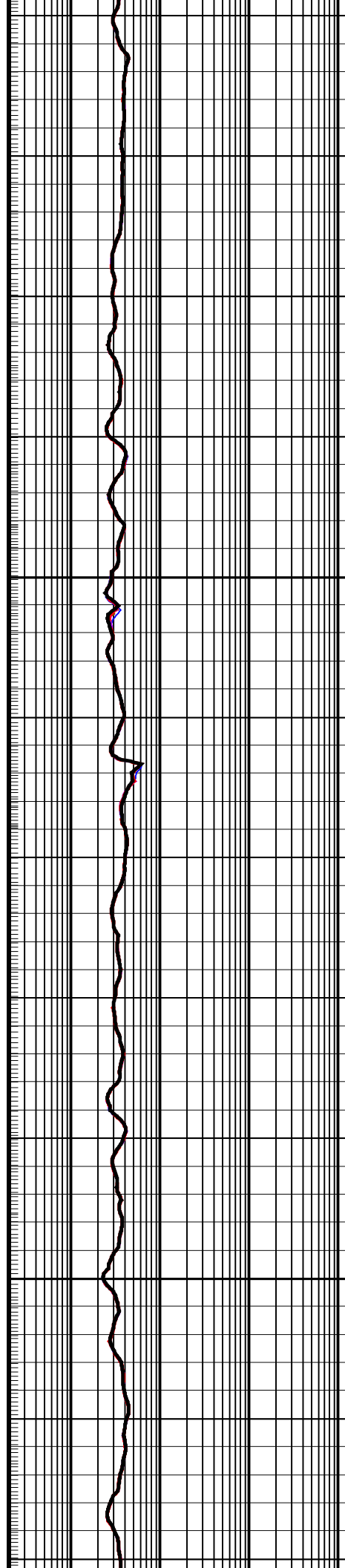

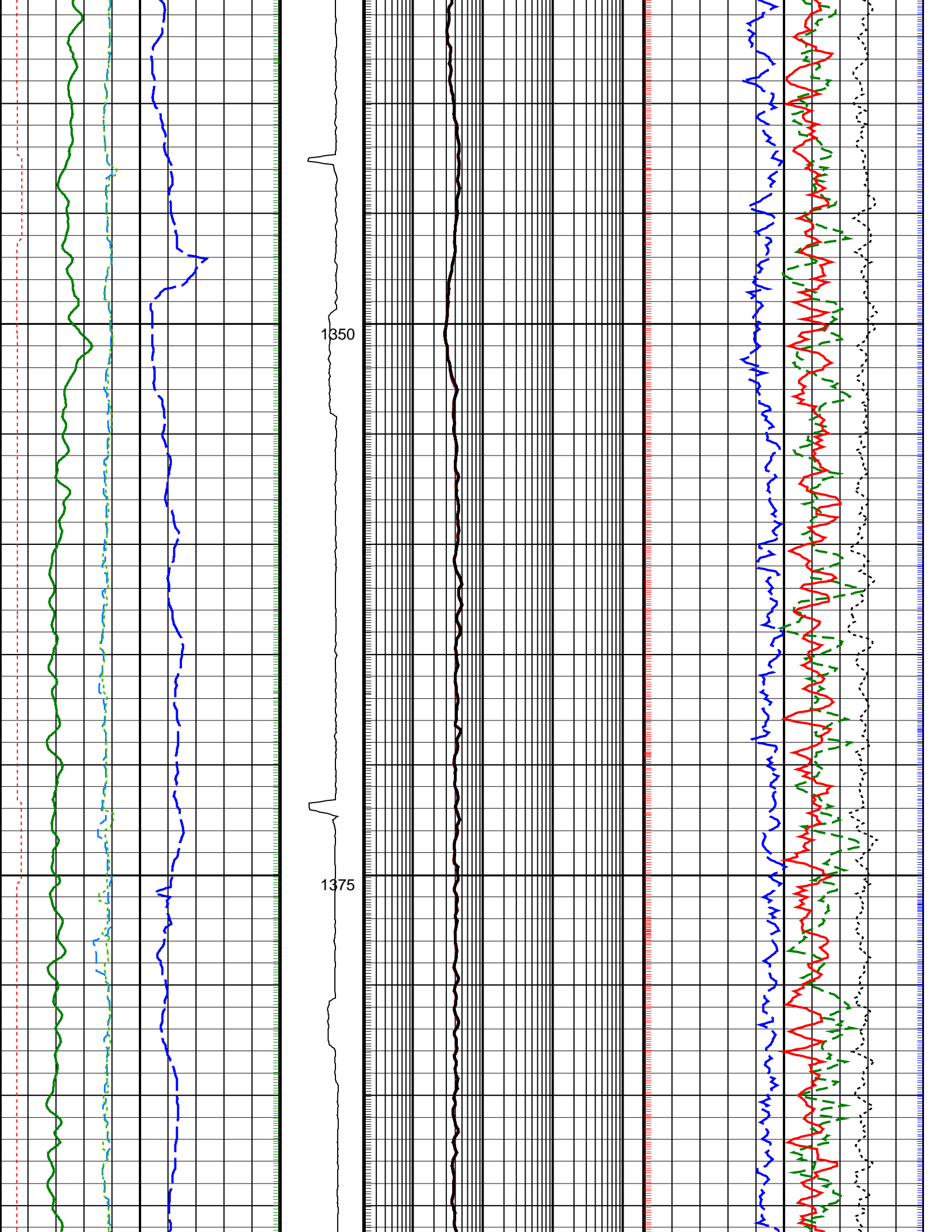

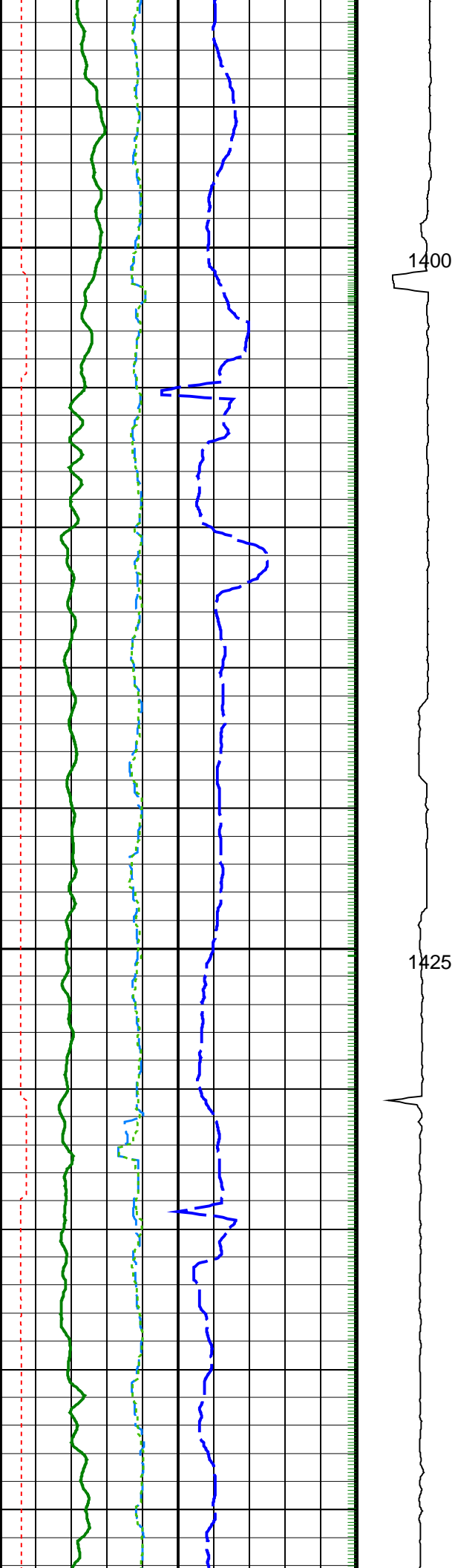

1400

1425

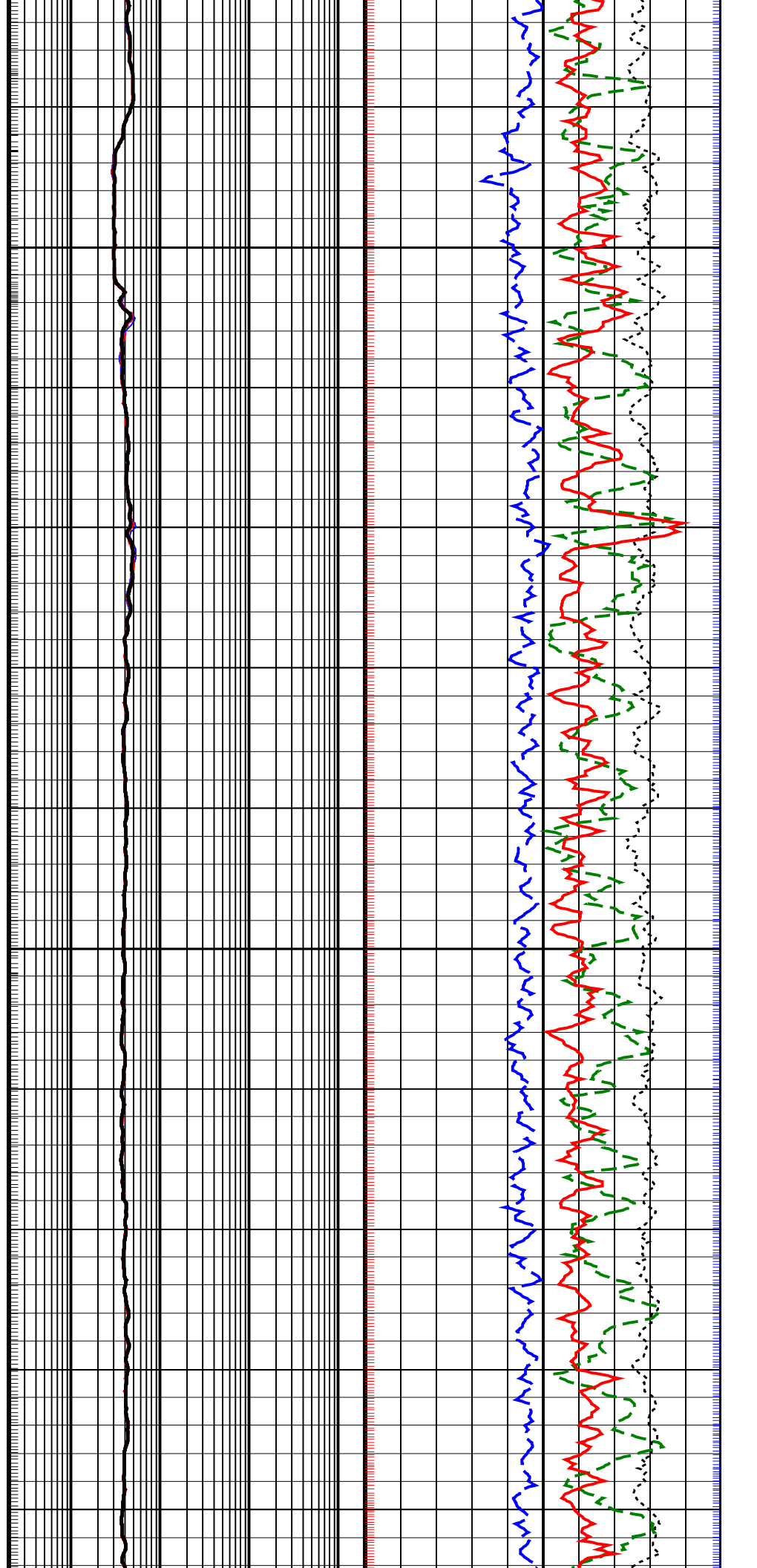



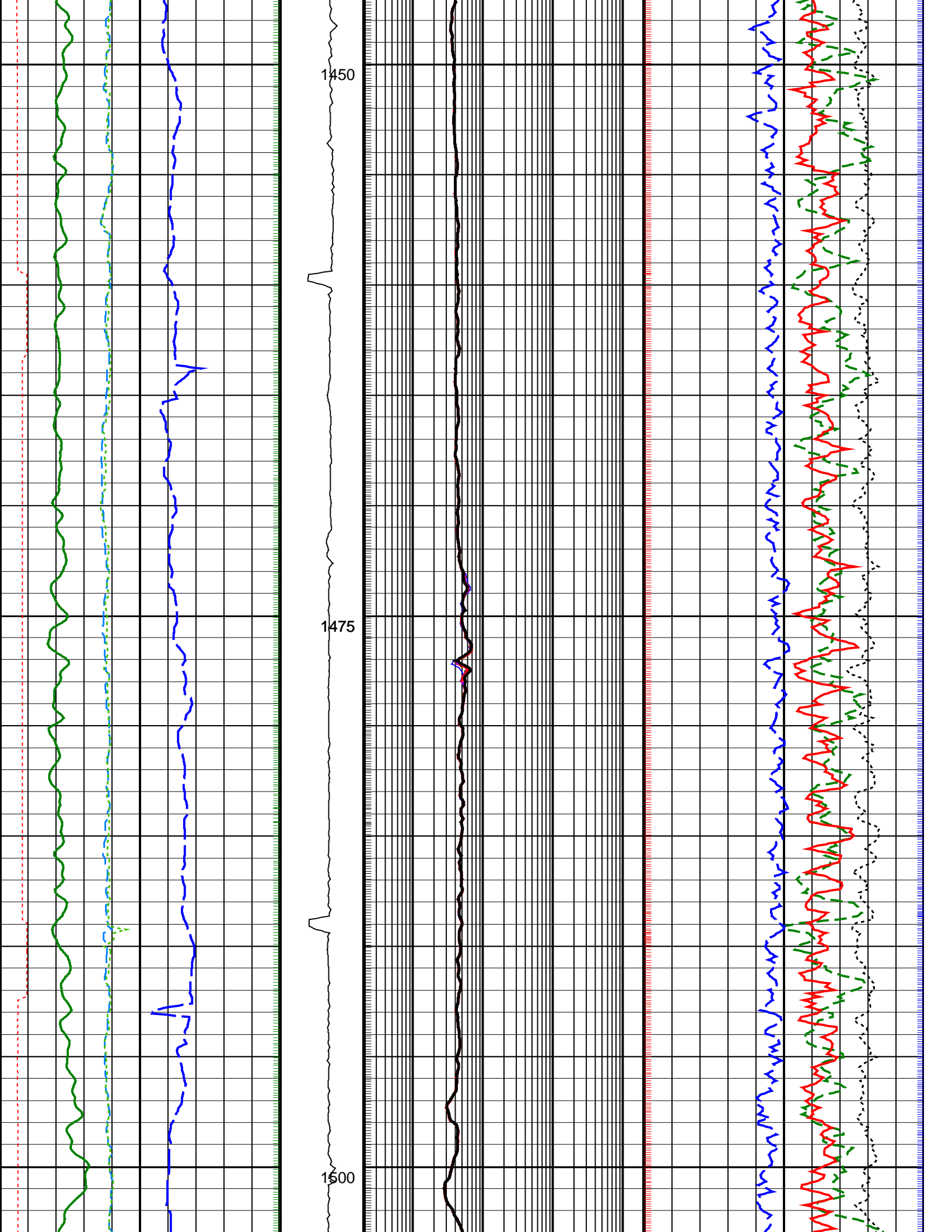

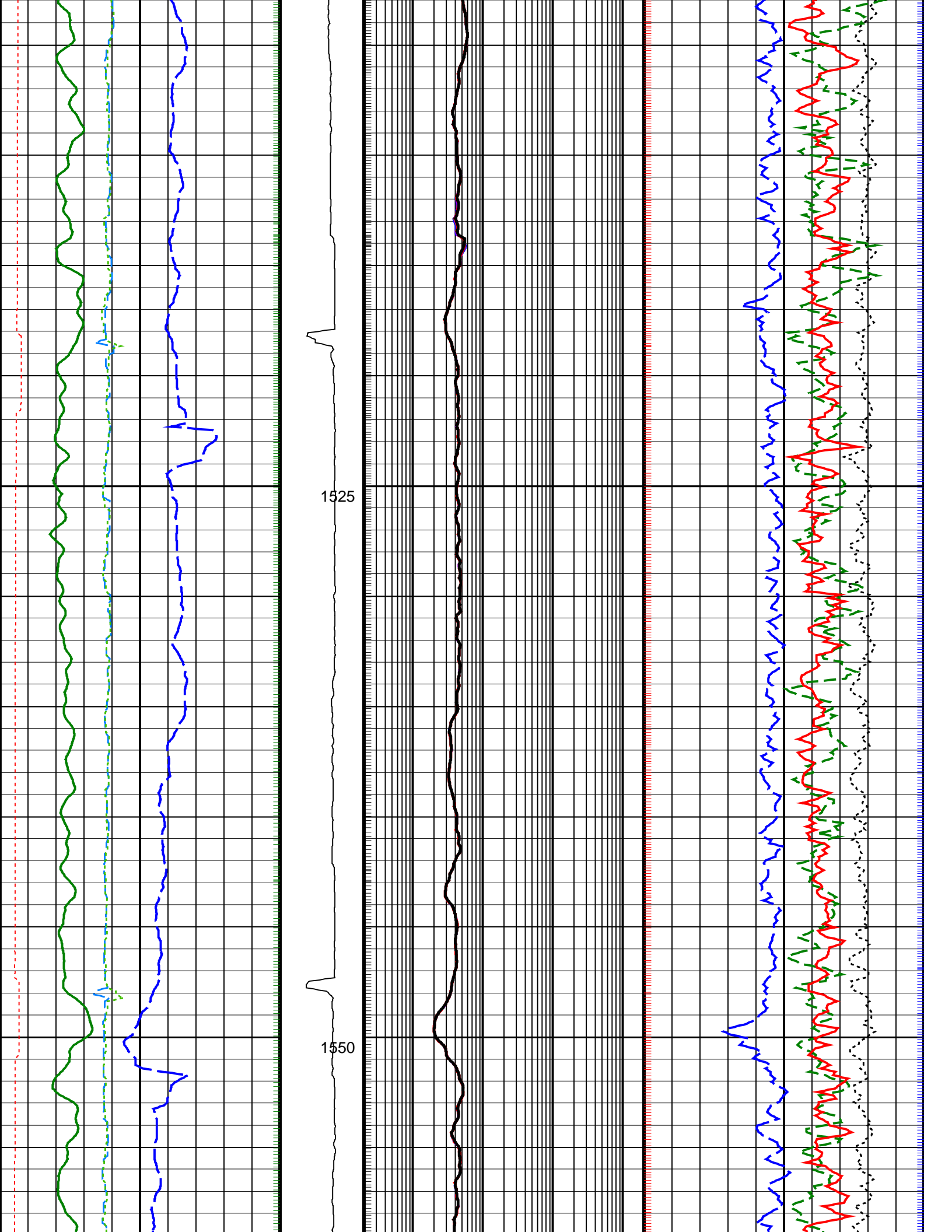

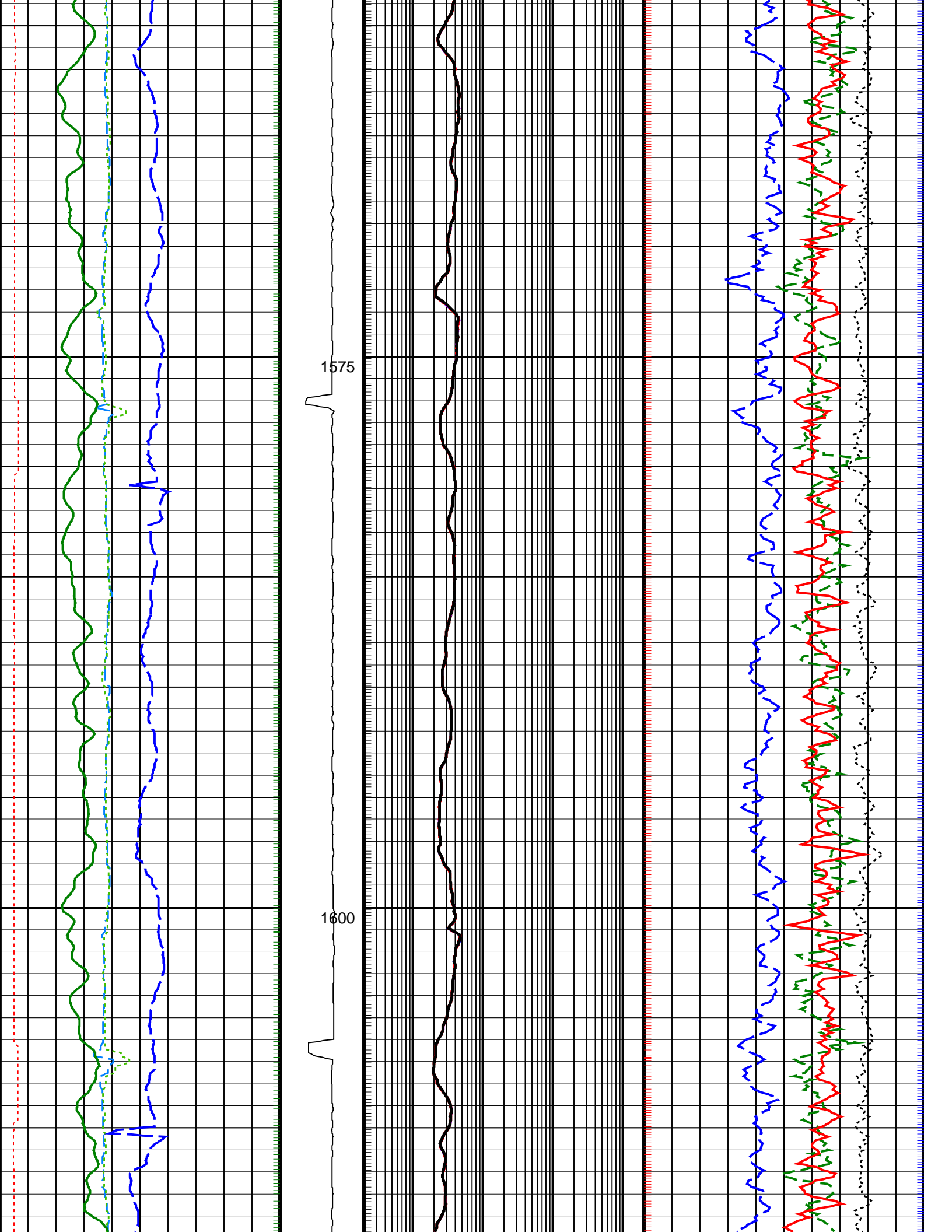

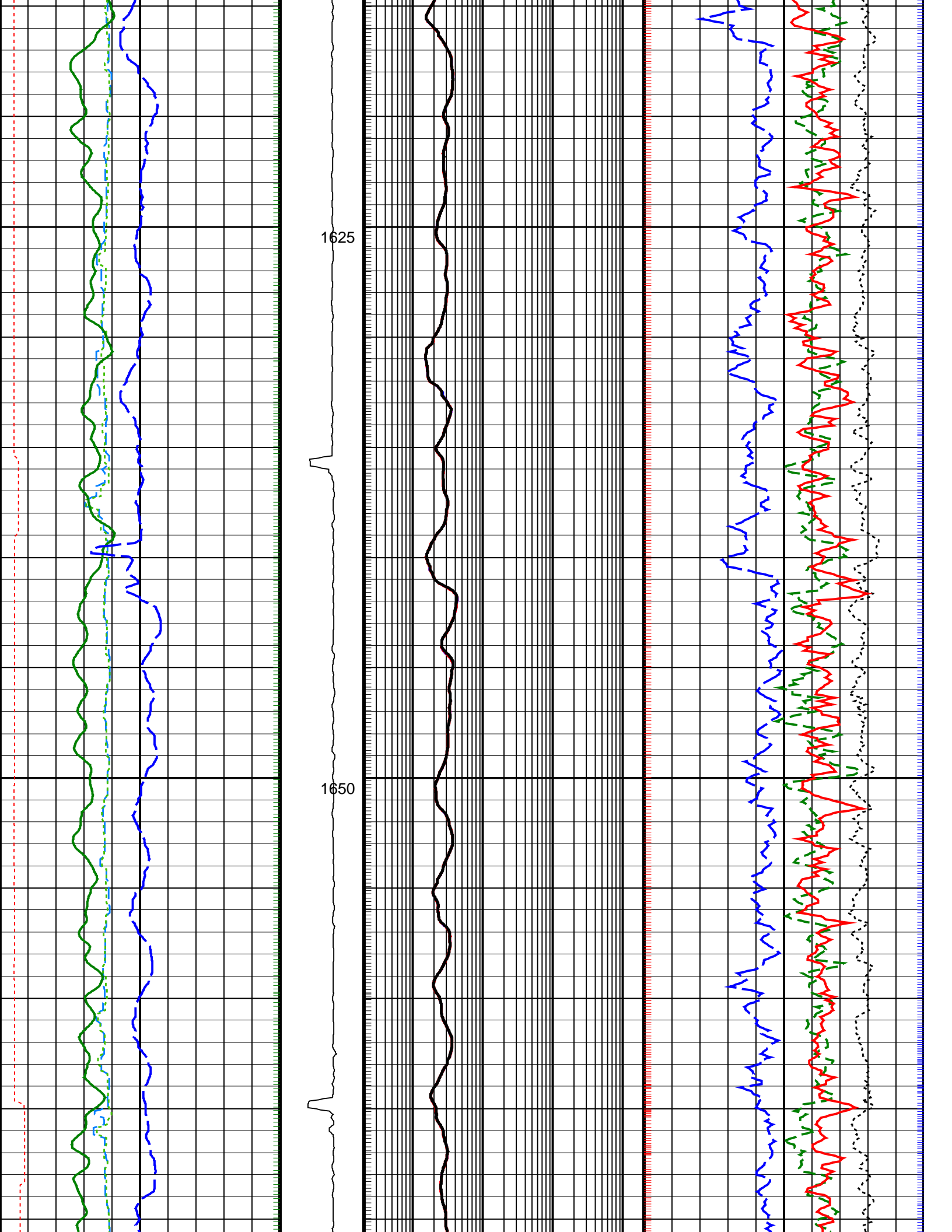

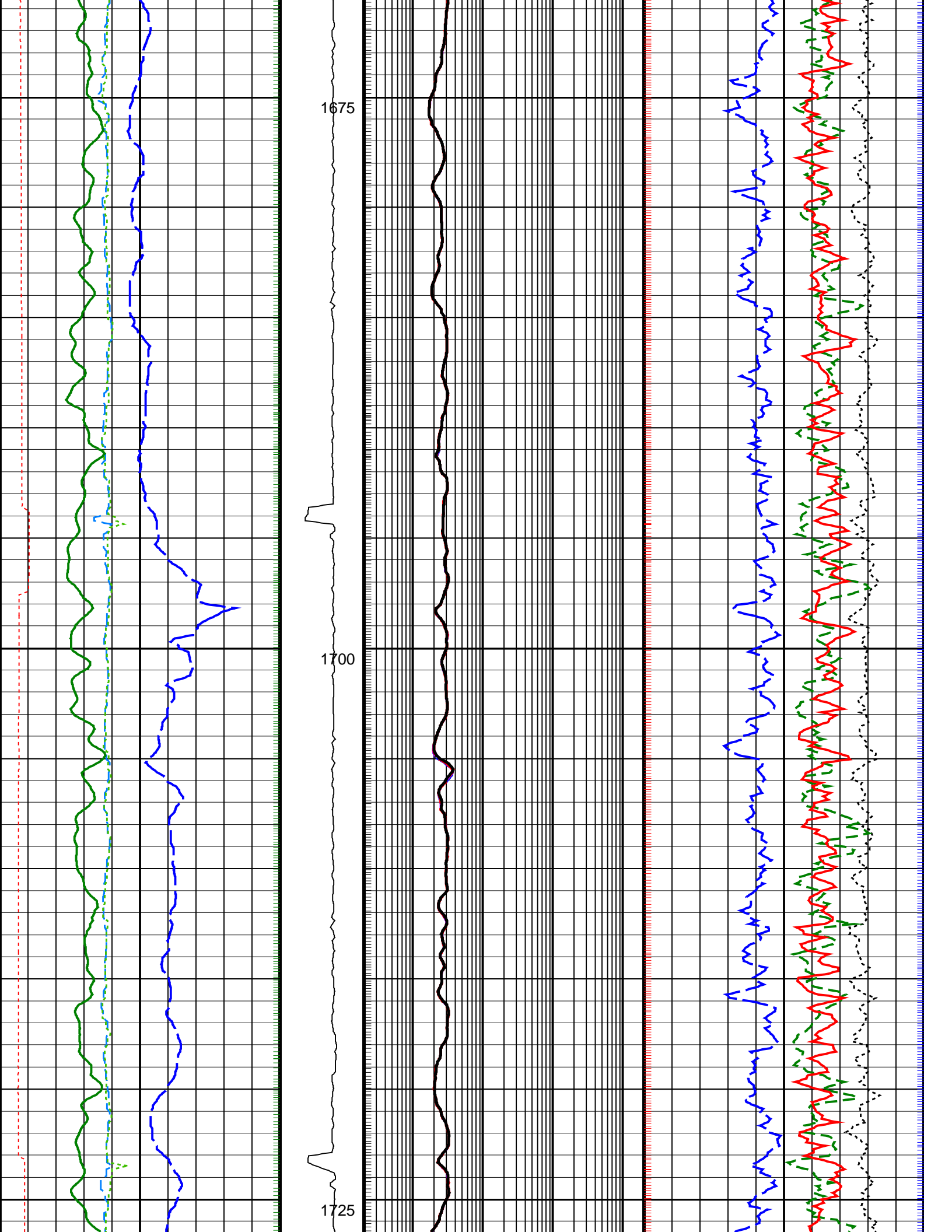

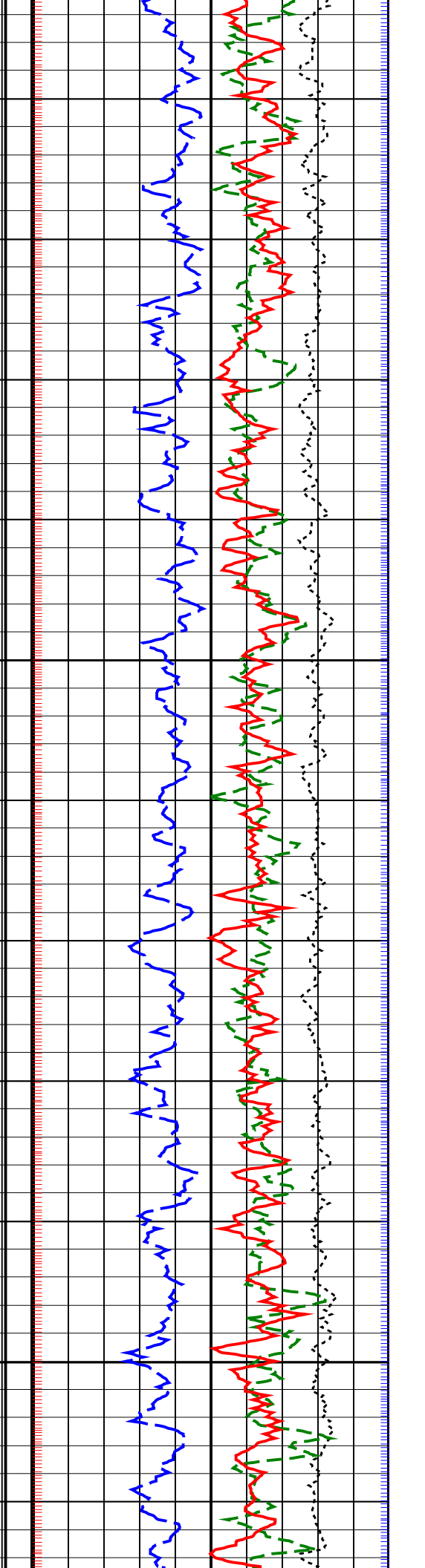
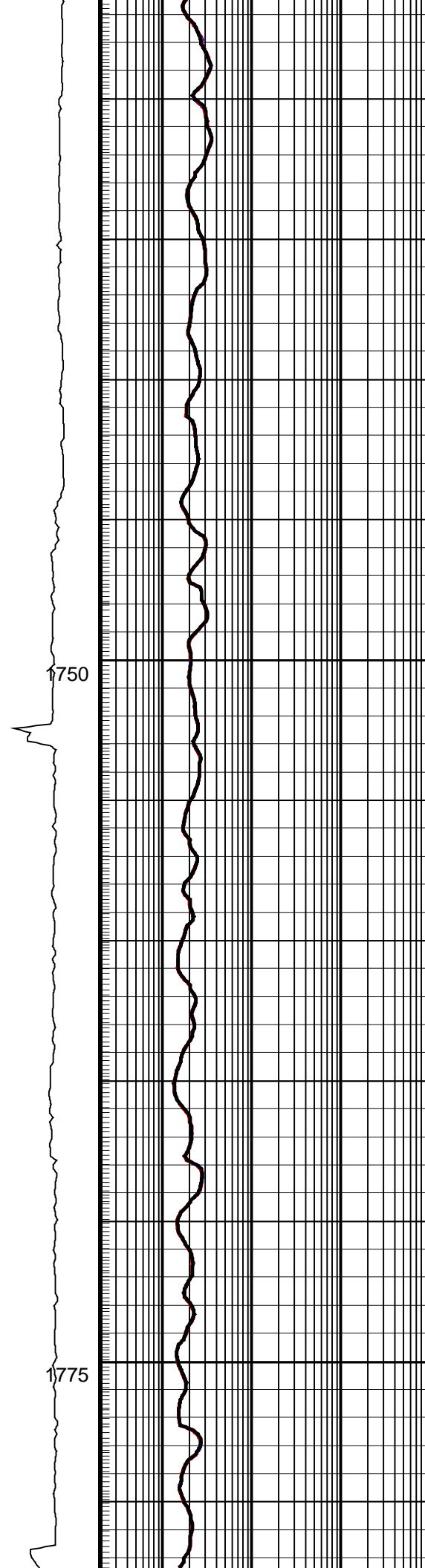
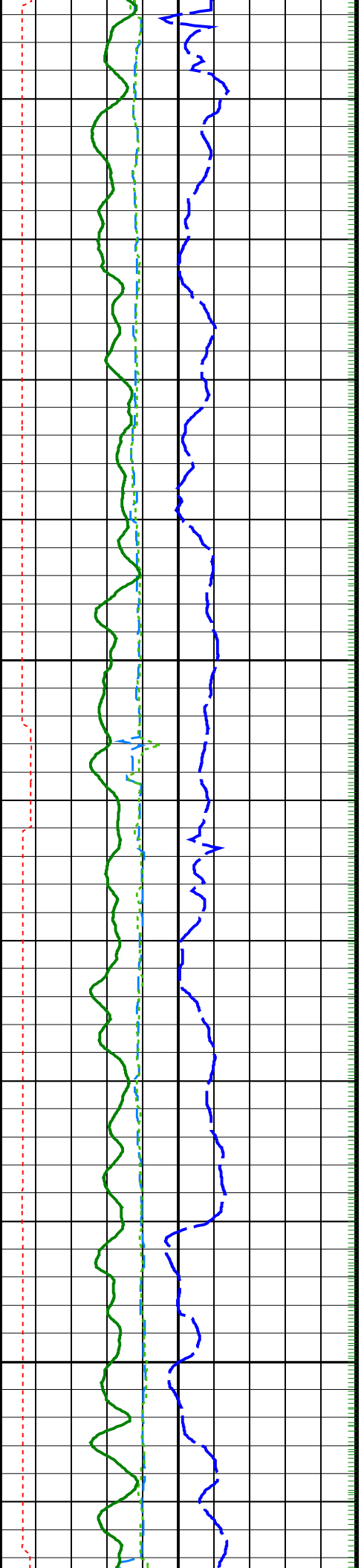

1750

1775

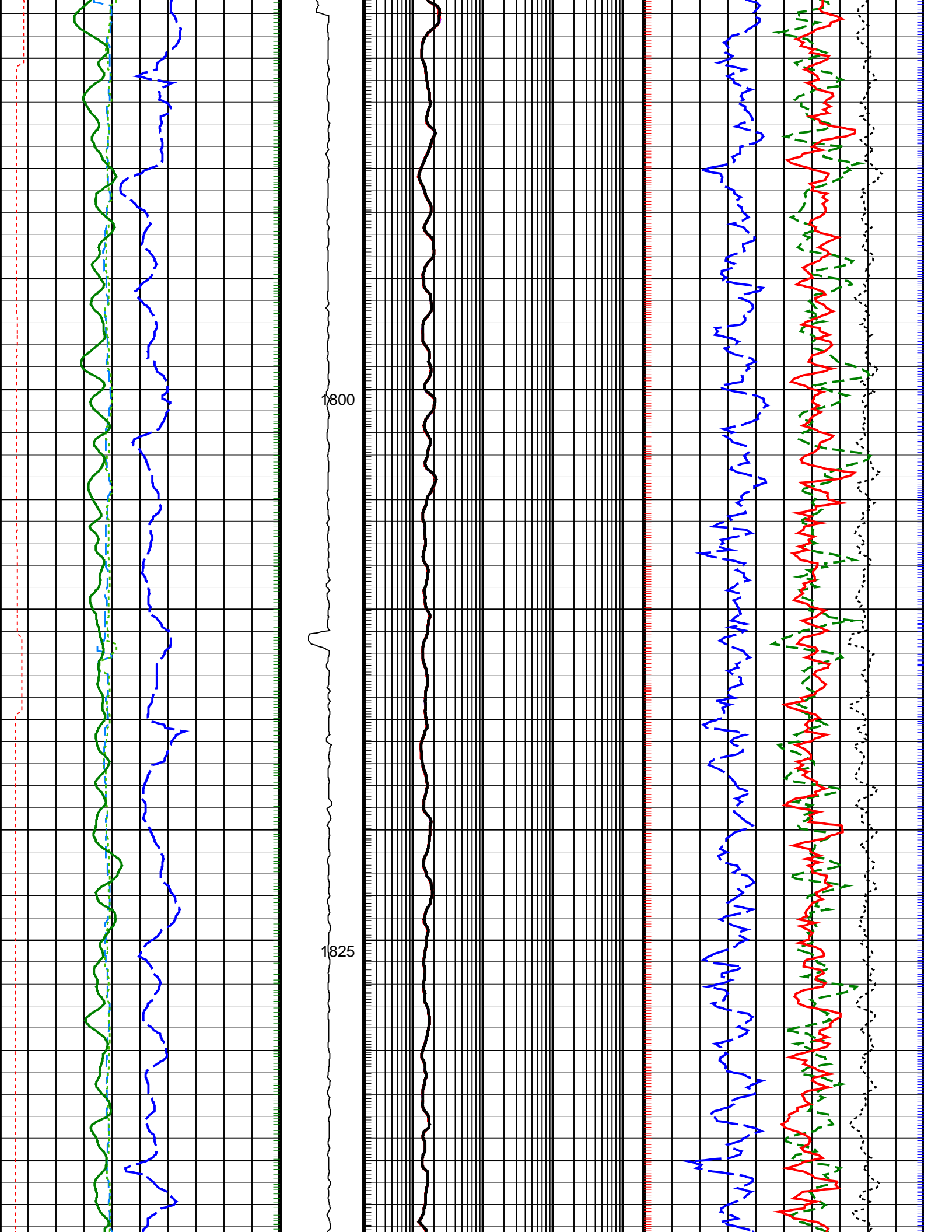

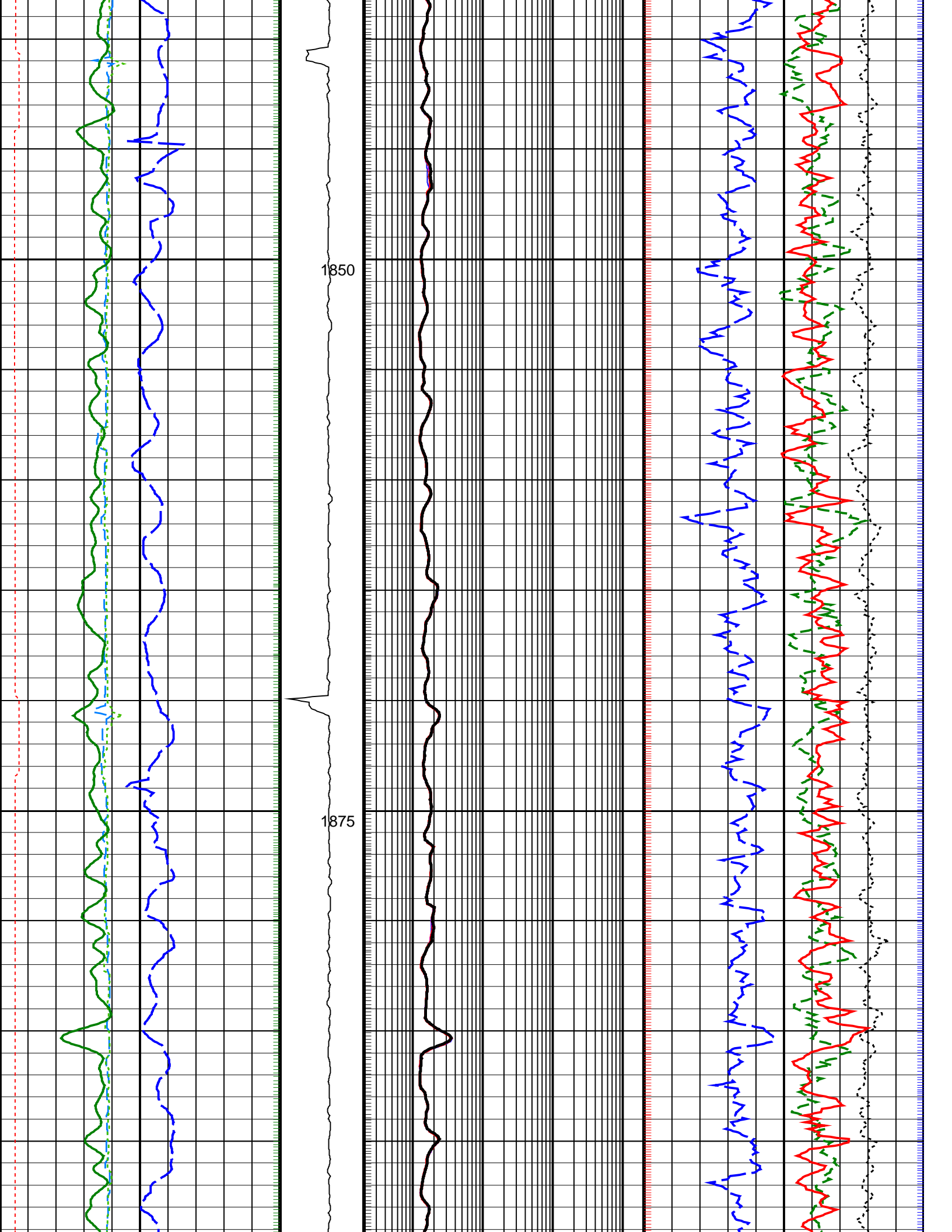



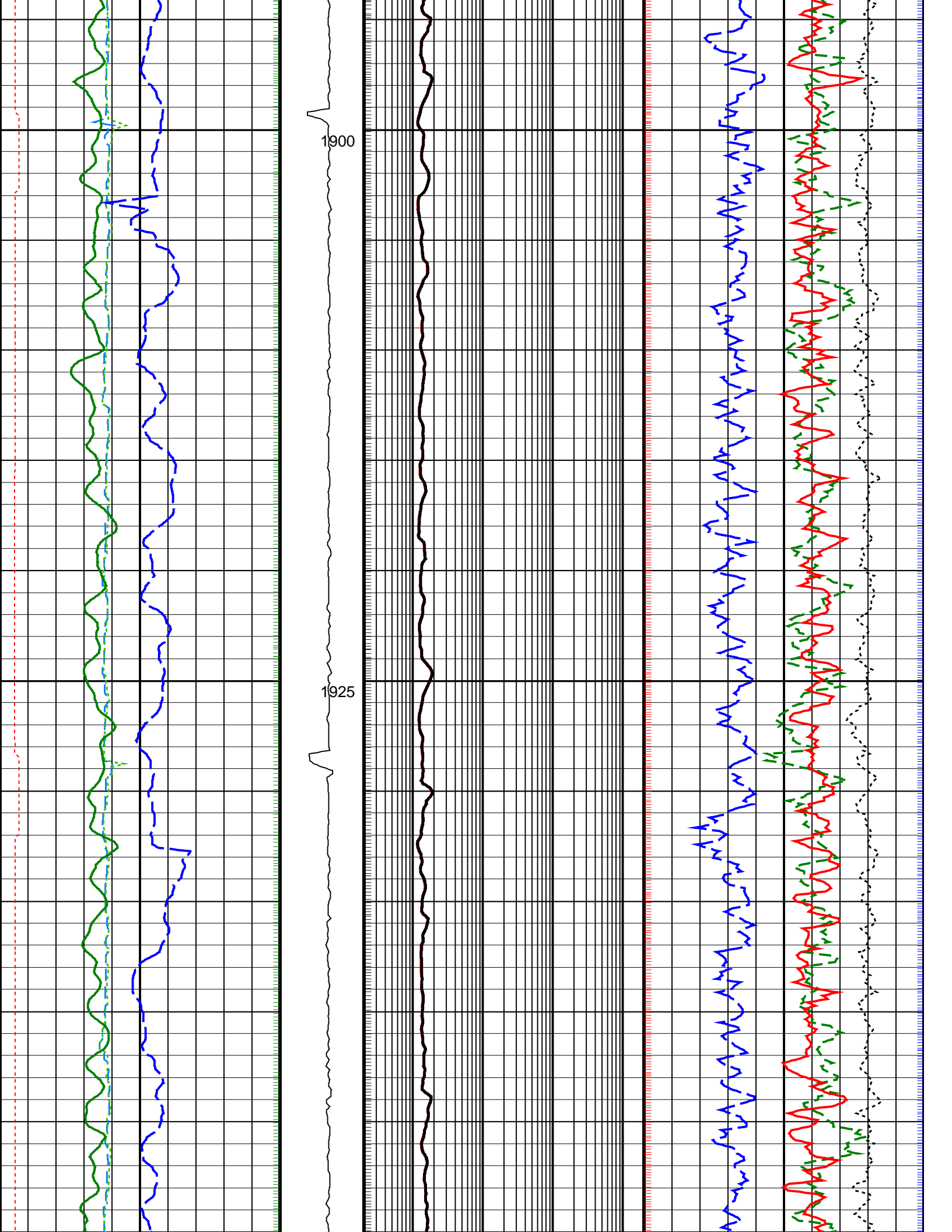

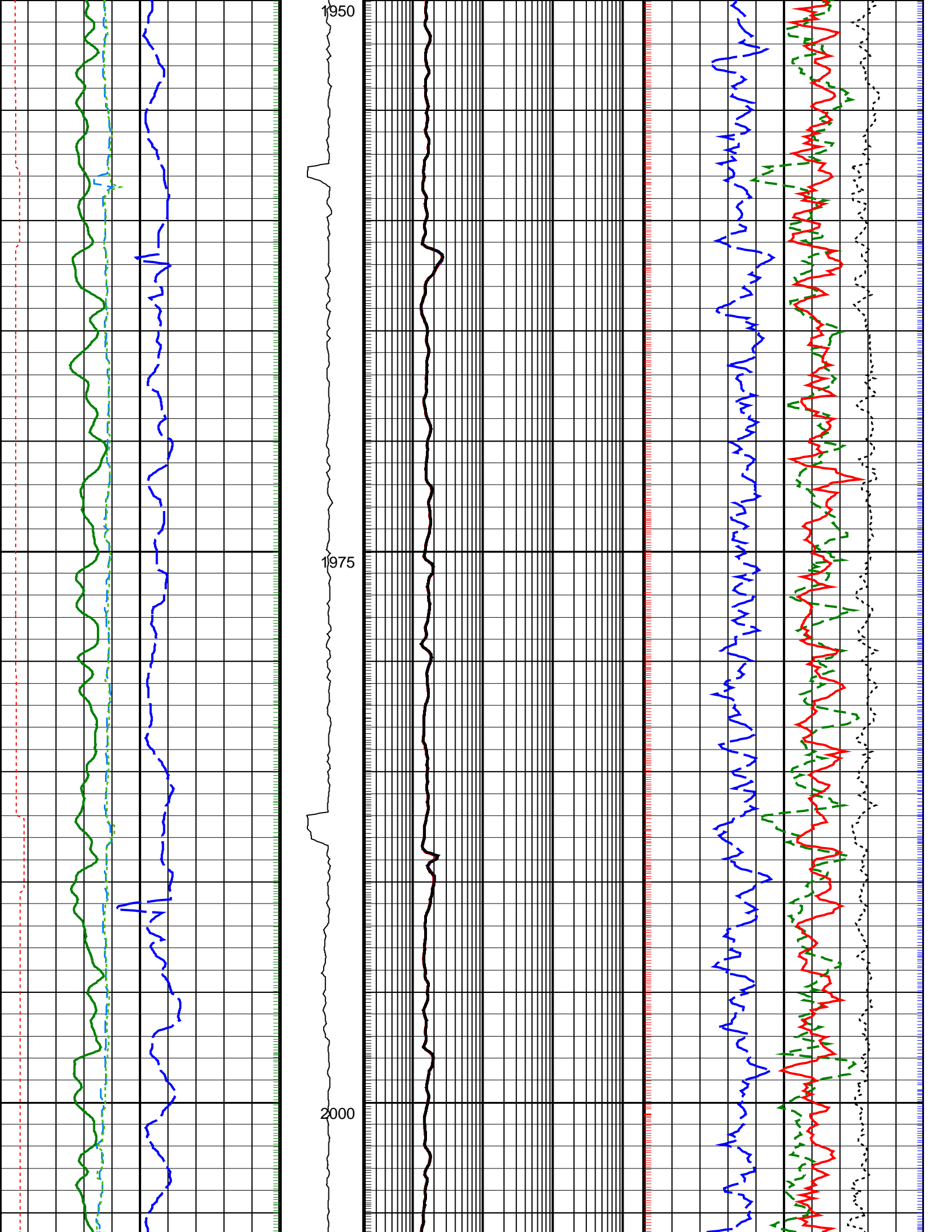

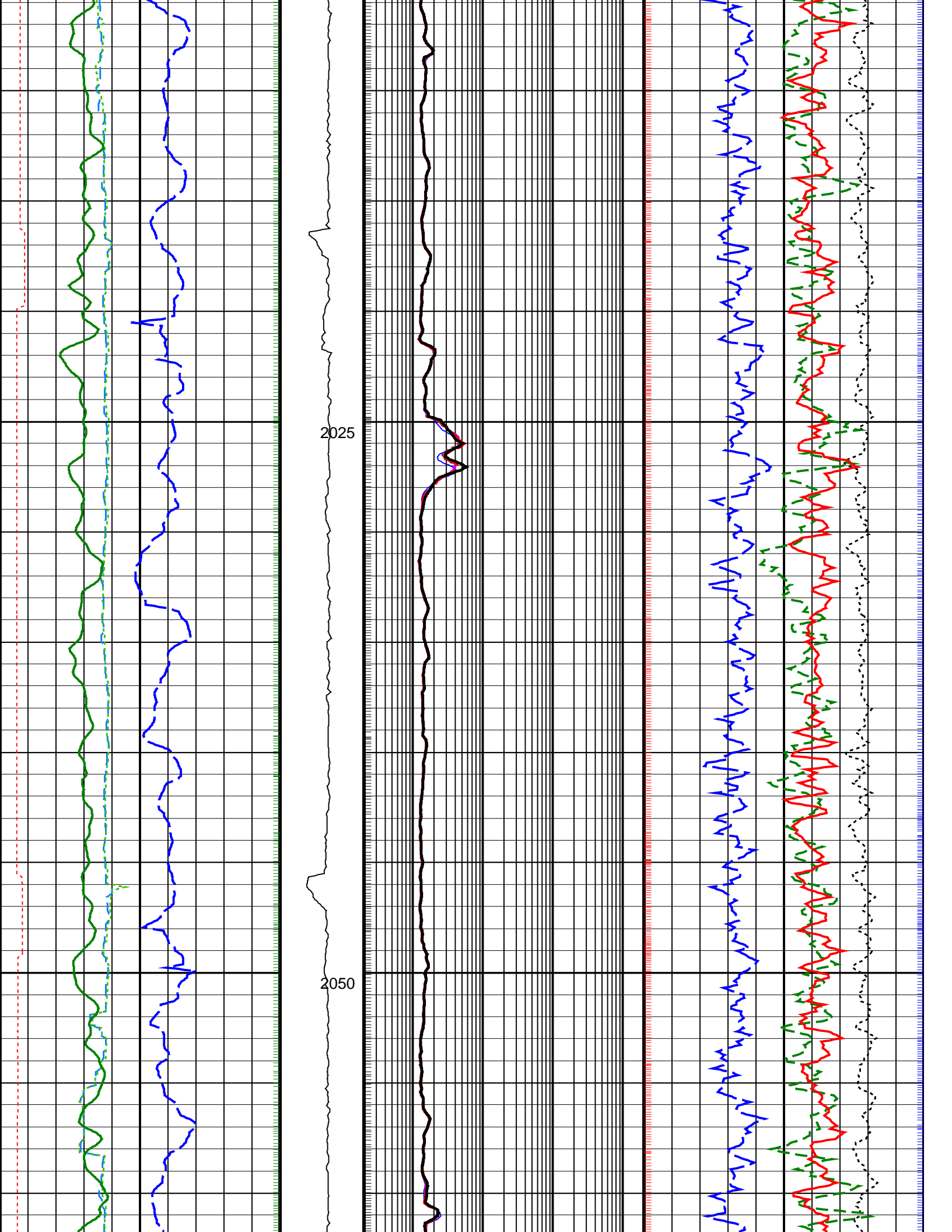

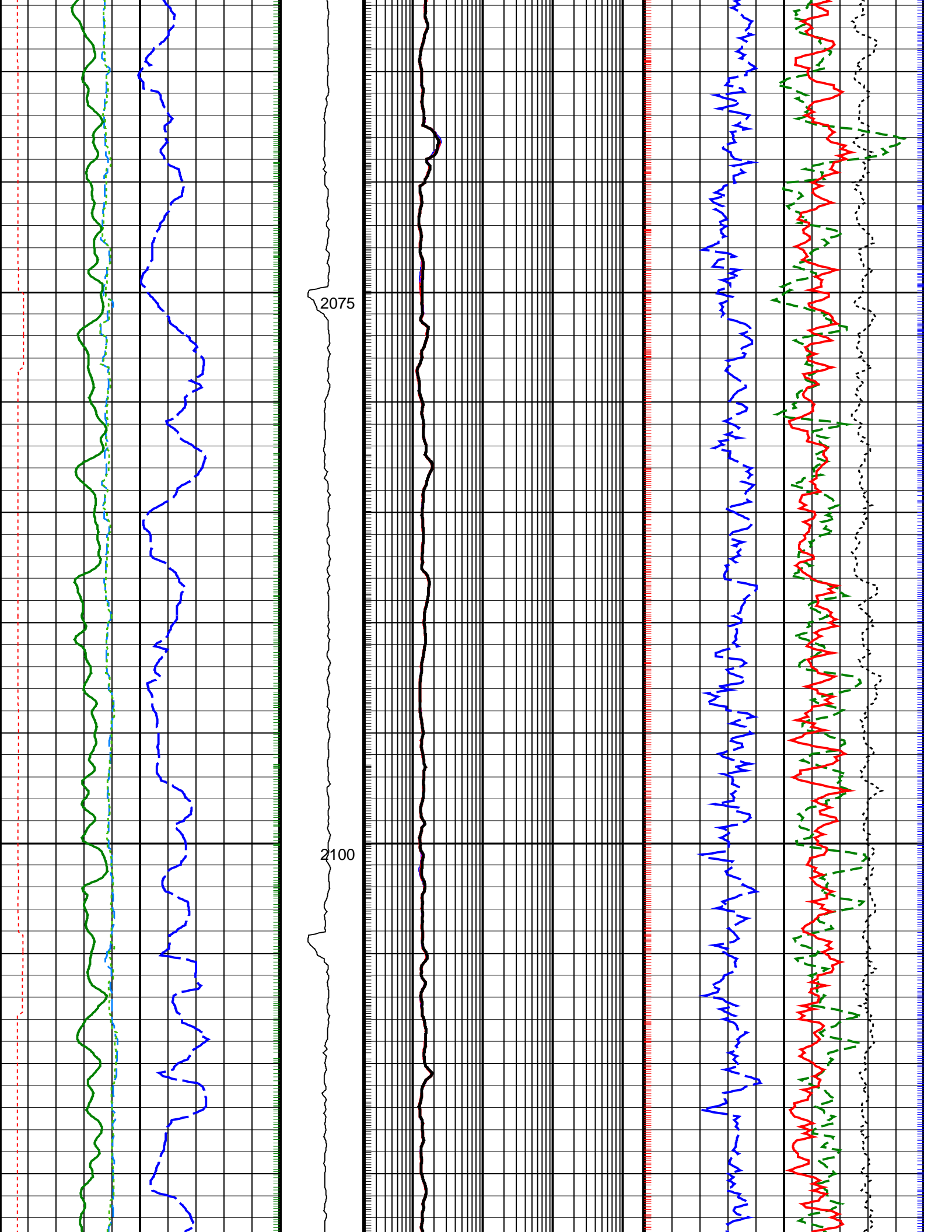

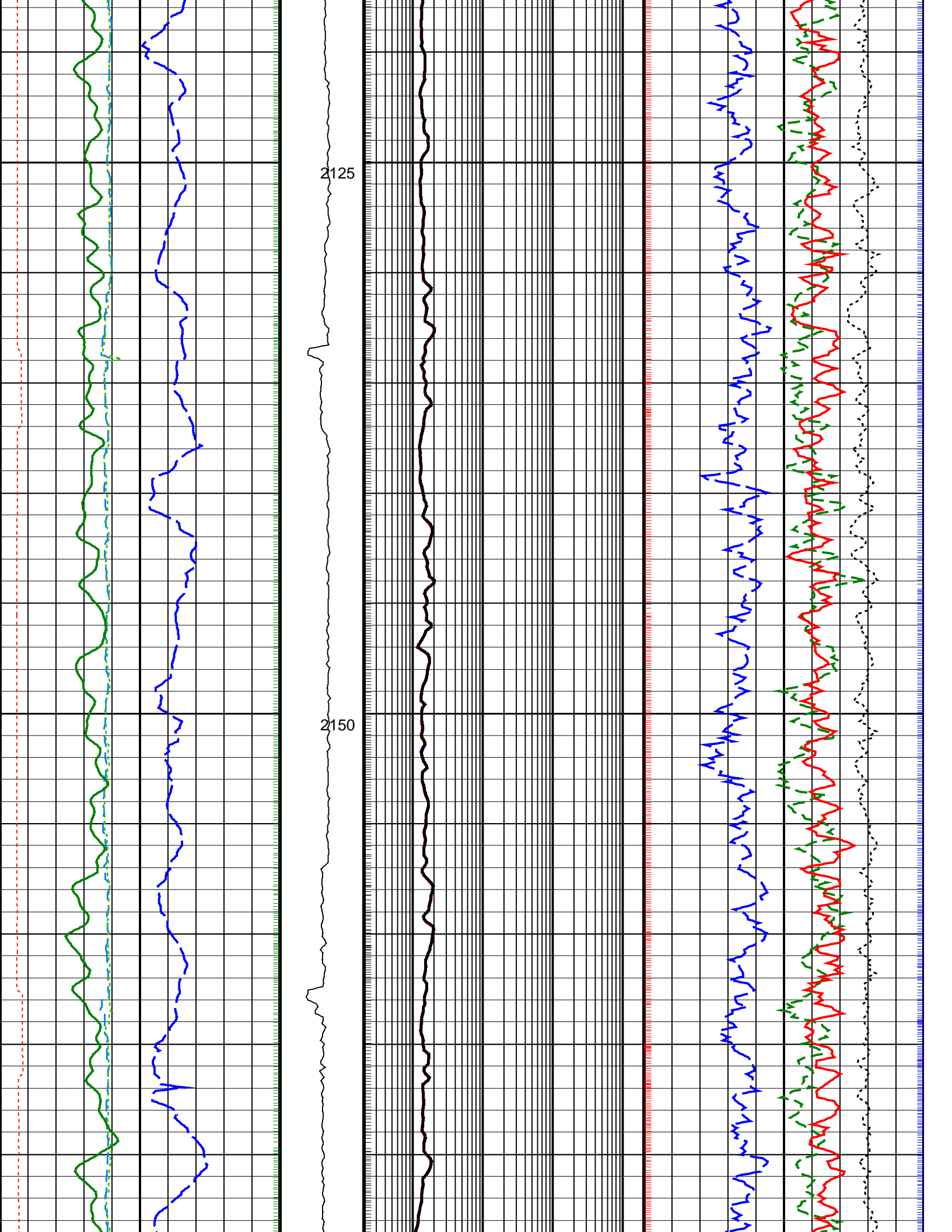

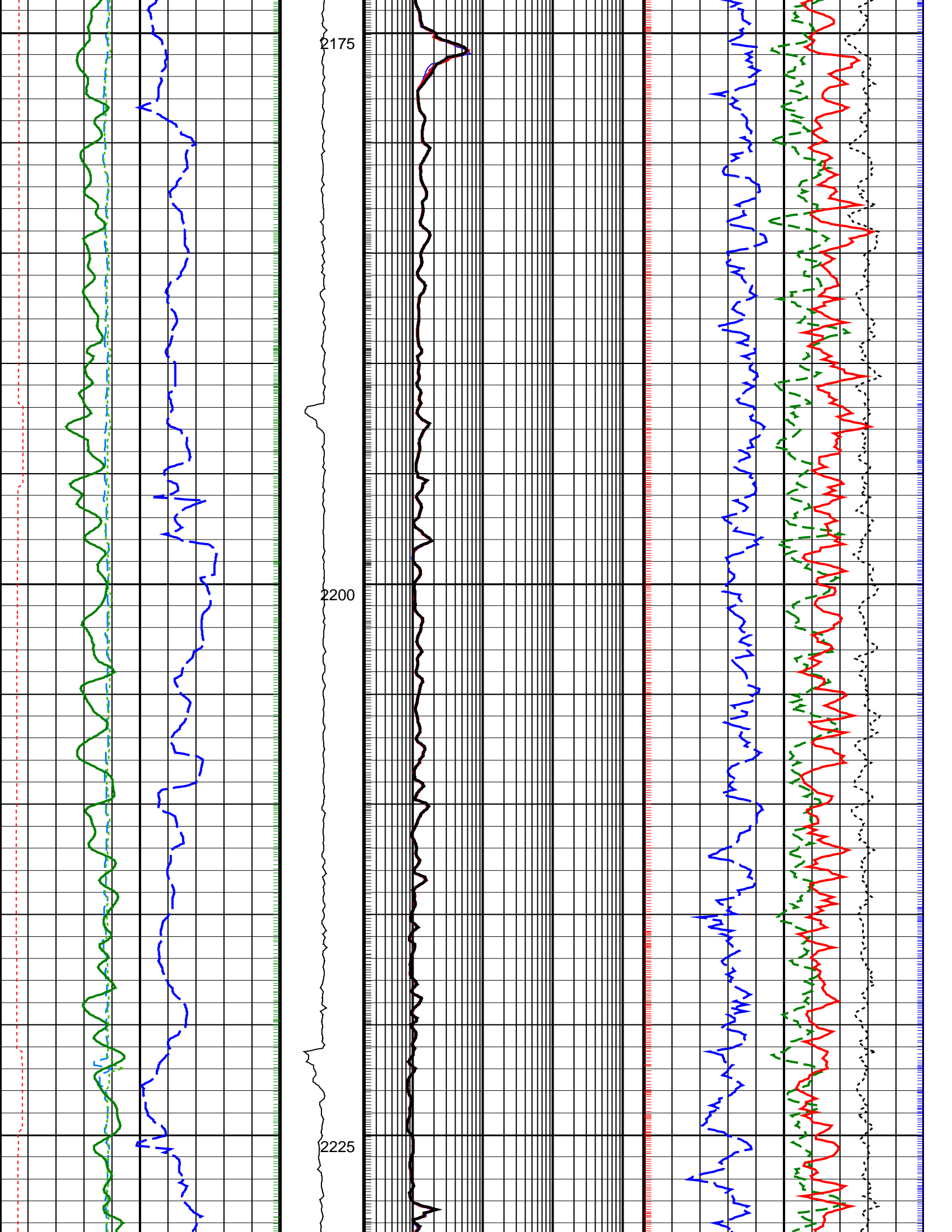

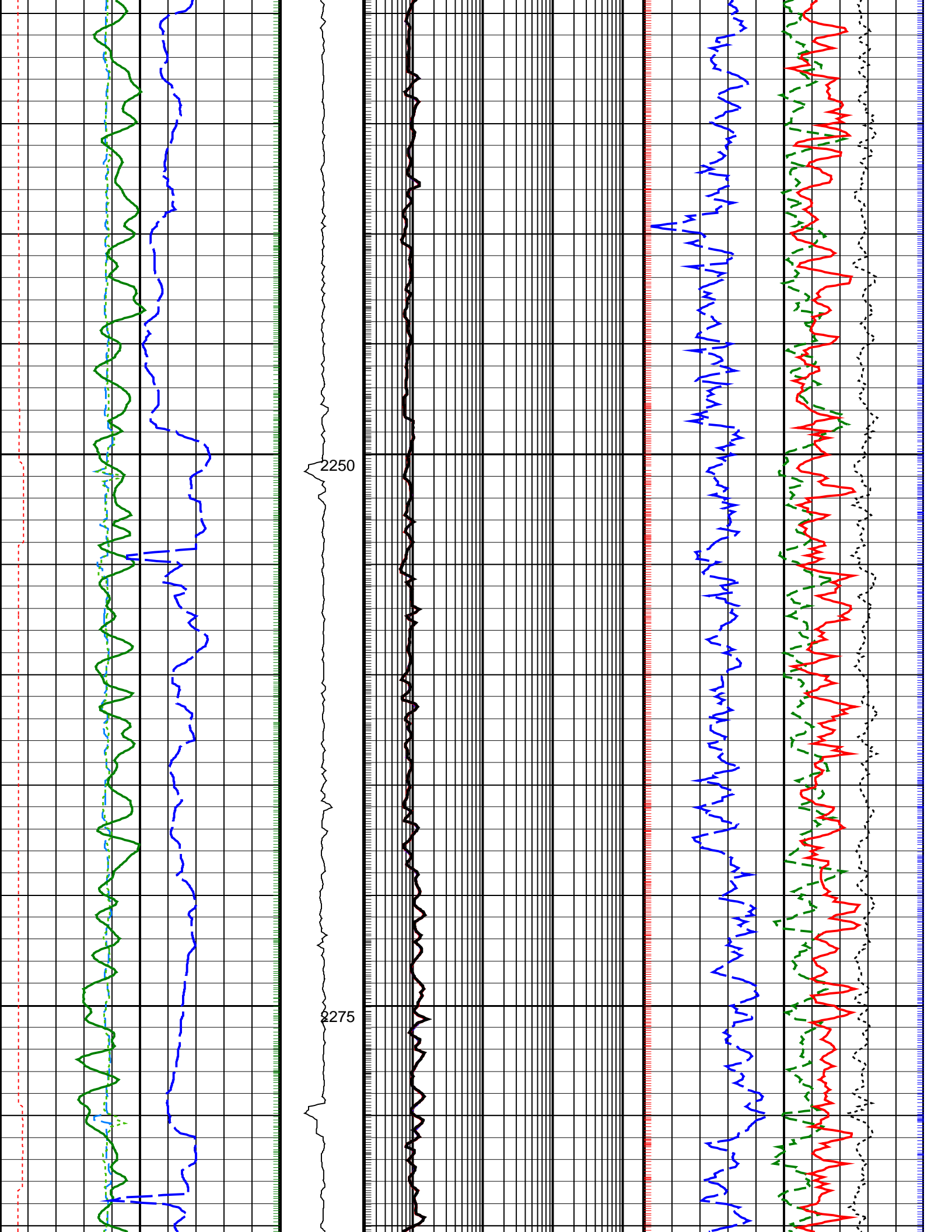

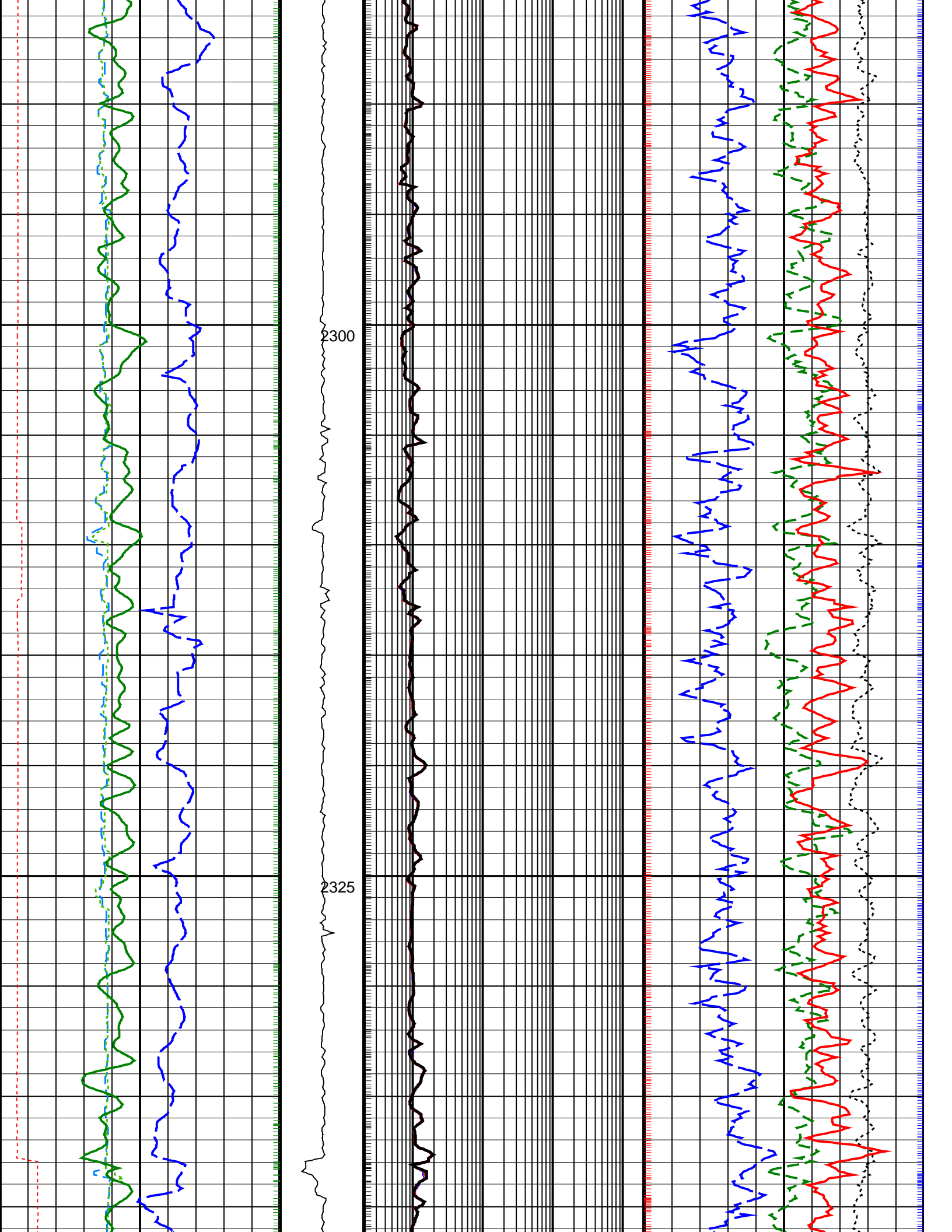



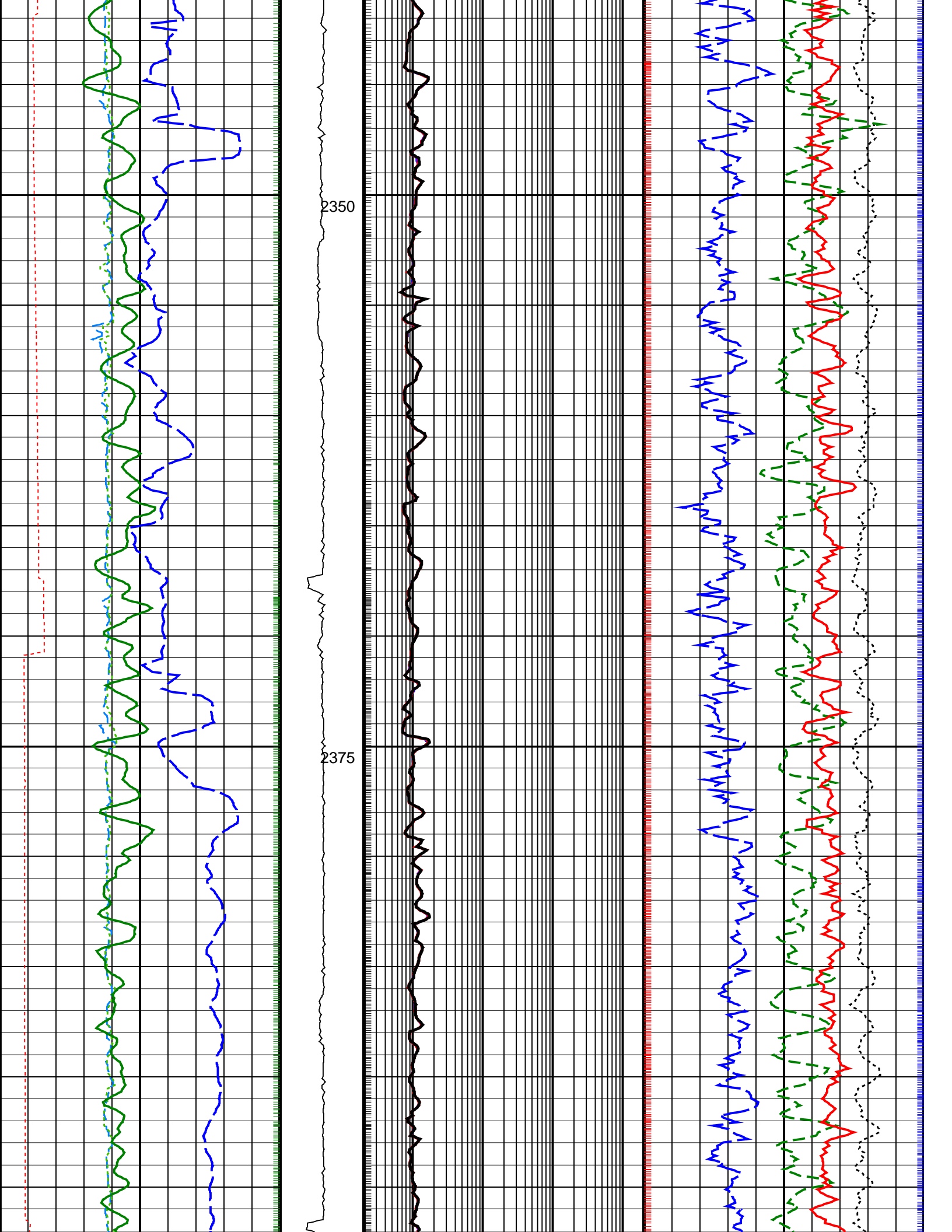

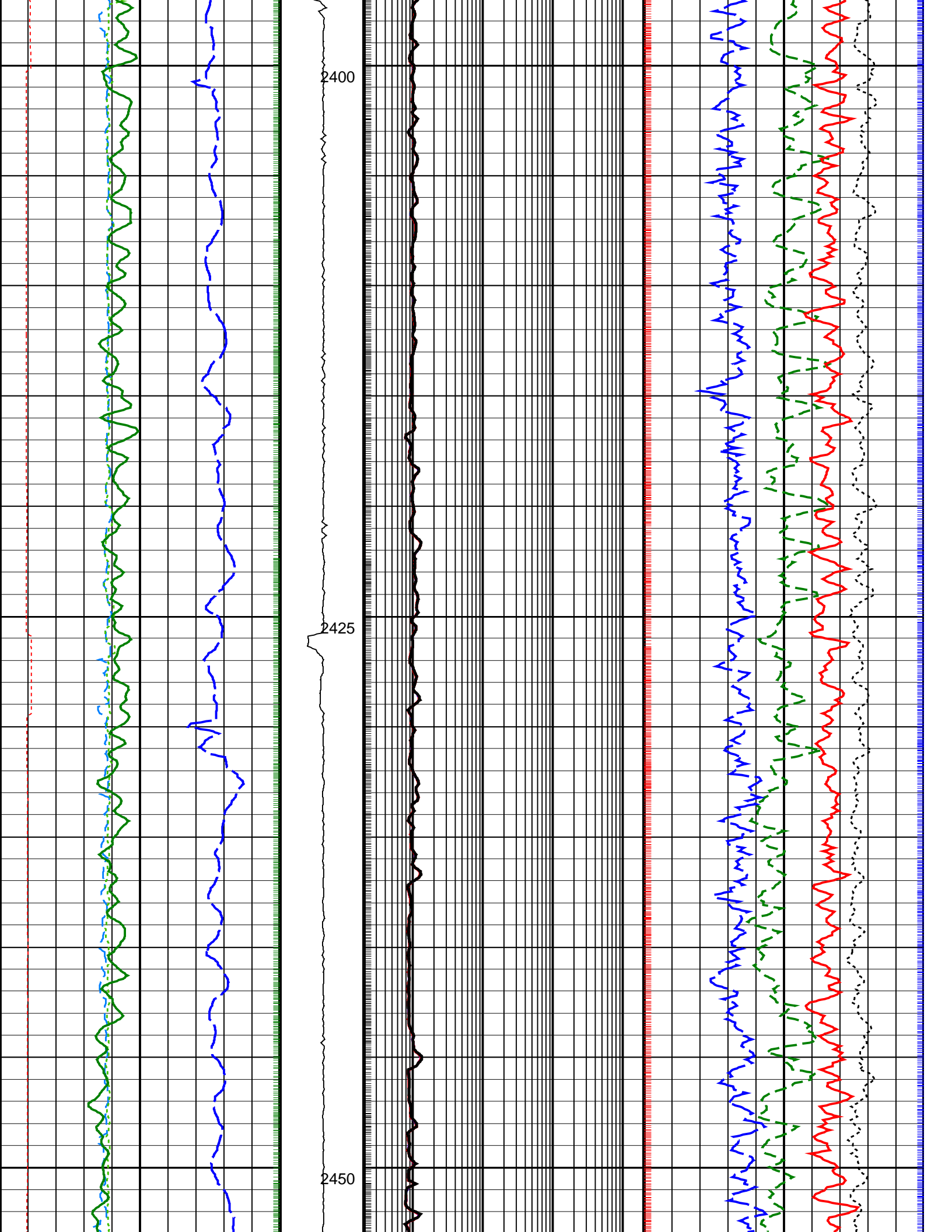

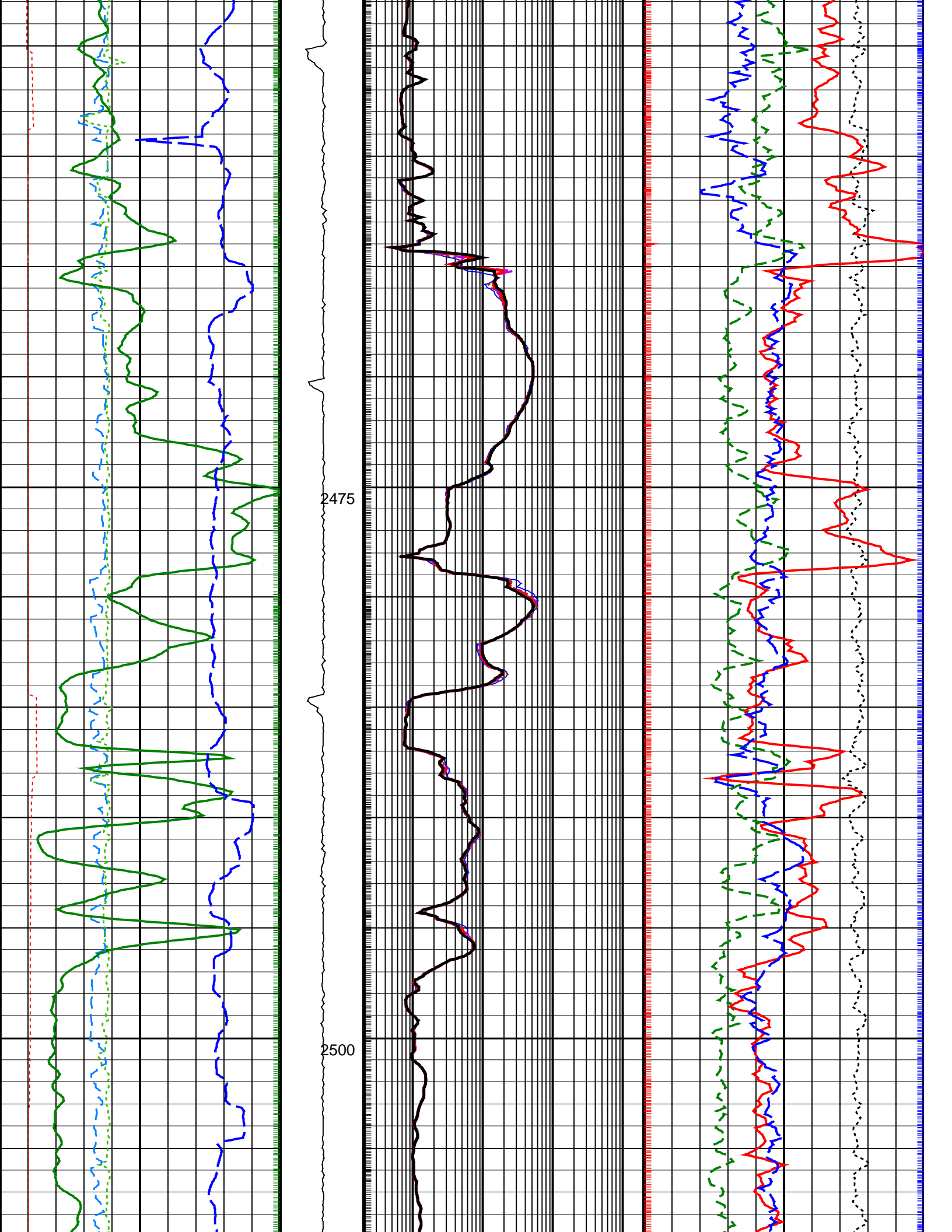

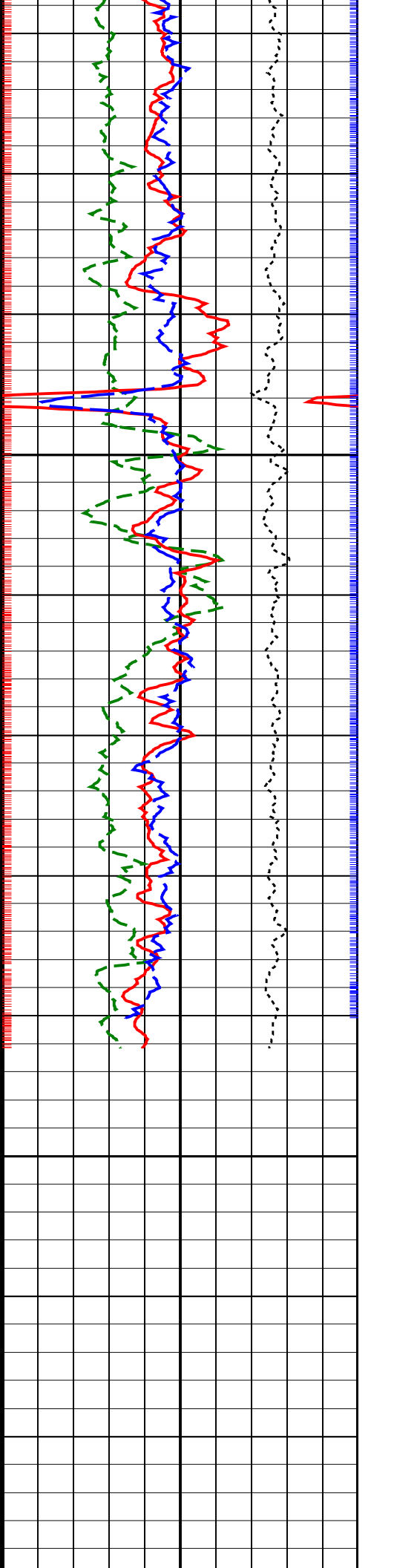
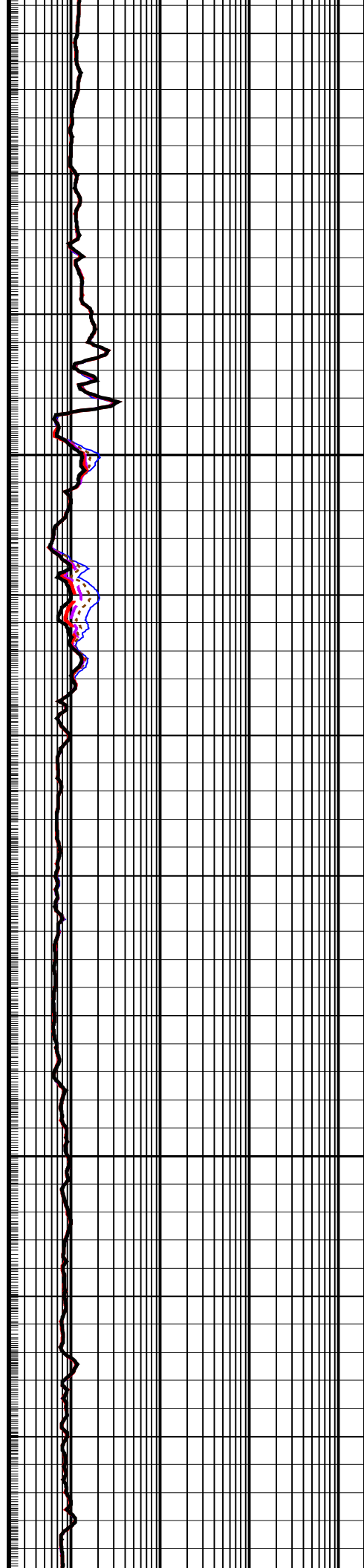
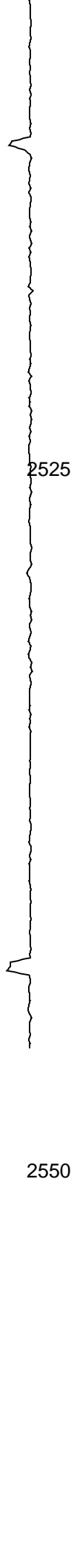
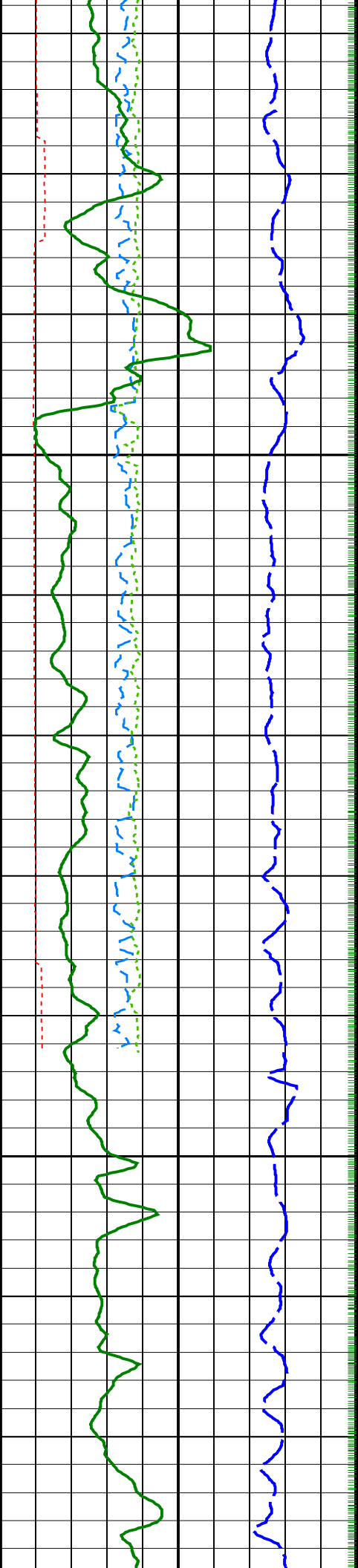

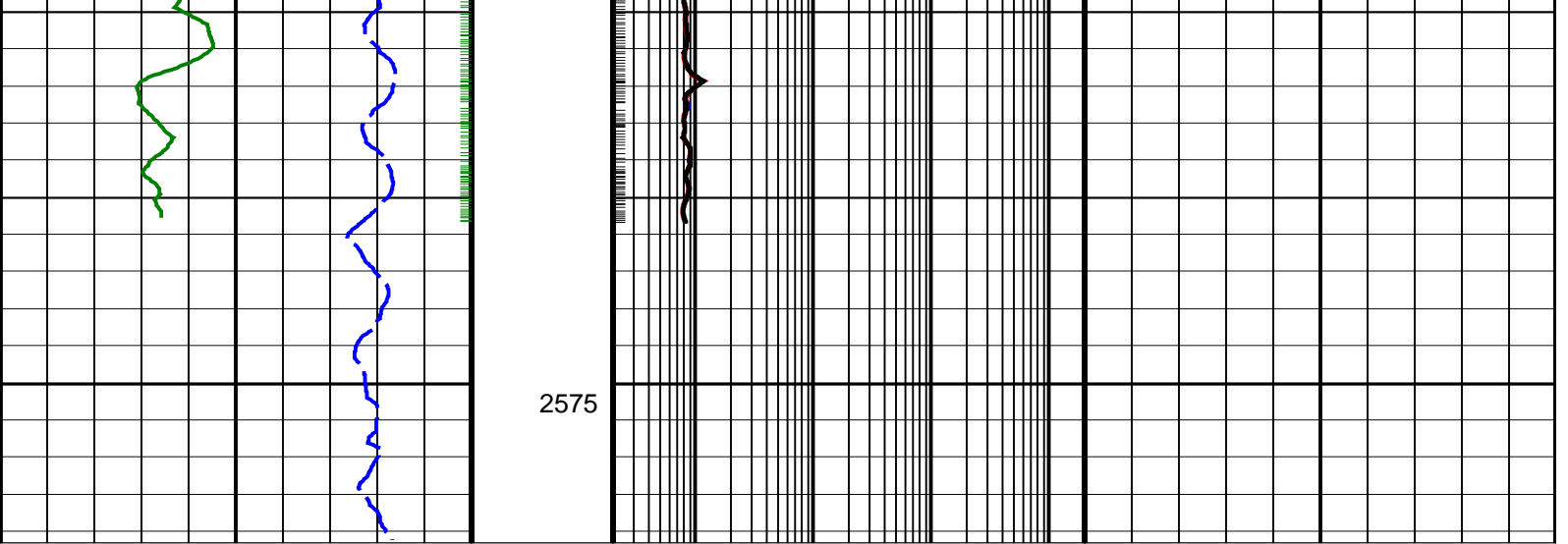

<b>Density Time After Bit (TAB_DEN)</b> (HR)	0 10	ADN Rotational Speed (RPM_ADN) (RPM)	0 250	<b>ARC Phase-Shift Resistivity 16-in. at 2</b> <b>MHz (P16H)</b> (OHMM)	0.2 2000	<b>Bulk Density Correction, Bottom</b> (DRHB) (G/C3)	-0.75 0.25
<b>Horizontal Hole Diameter (HORD)</b> (IN)	6 16			<b>ARC Phase-Shift Resistivity 22-in. at 2</b> <b>MHz (P22H)</b> (OHMM)	0.2 2000	<b>Photoelectric Factor, Bottom (PEB)</b> (----)	0 10
<b>Vertical Hole Diameter (VERD)</b> (IN)	6 16			<b>ARC Phase-Shift Resistivity 28-in. at 2</b> <b>MHz (P28H)</b> (OHMM)	0.2 2000	<b>Bulk Density, Bottom (ROBB)</b> (G/C3)	1.85 2.85
<b>ARC Gamma Ray (GR_ARC)</b> (GAPI)	0 200			<b>ARC Phase-Shift Resistivity 34-in. at 2</b> <b>MHz (P34H)</b> (OHMM)	0.2 2000	<b>Thermal Neutron Porosity (TNPH)</b> (V/V)	0.45 -0.15
<b>Rate of Penetration, Averaged over Last</b> <b>5ft (ROP5_RM)</b> (M/HR)	200 0			<b>ARC Phase-Shift Resistivity 40-in. at 2</b> <b>MHz (P40H)</b> (OHMM)	0.2 2000		

PIP SUMMARY

Density Samples †

Neutron Samples †

† ARC Gamma Ray Samples

† ARC Resistivity Samples

IDEAL Version: ID14\_0C\_14

IDF